Periwinkle

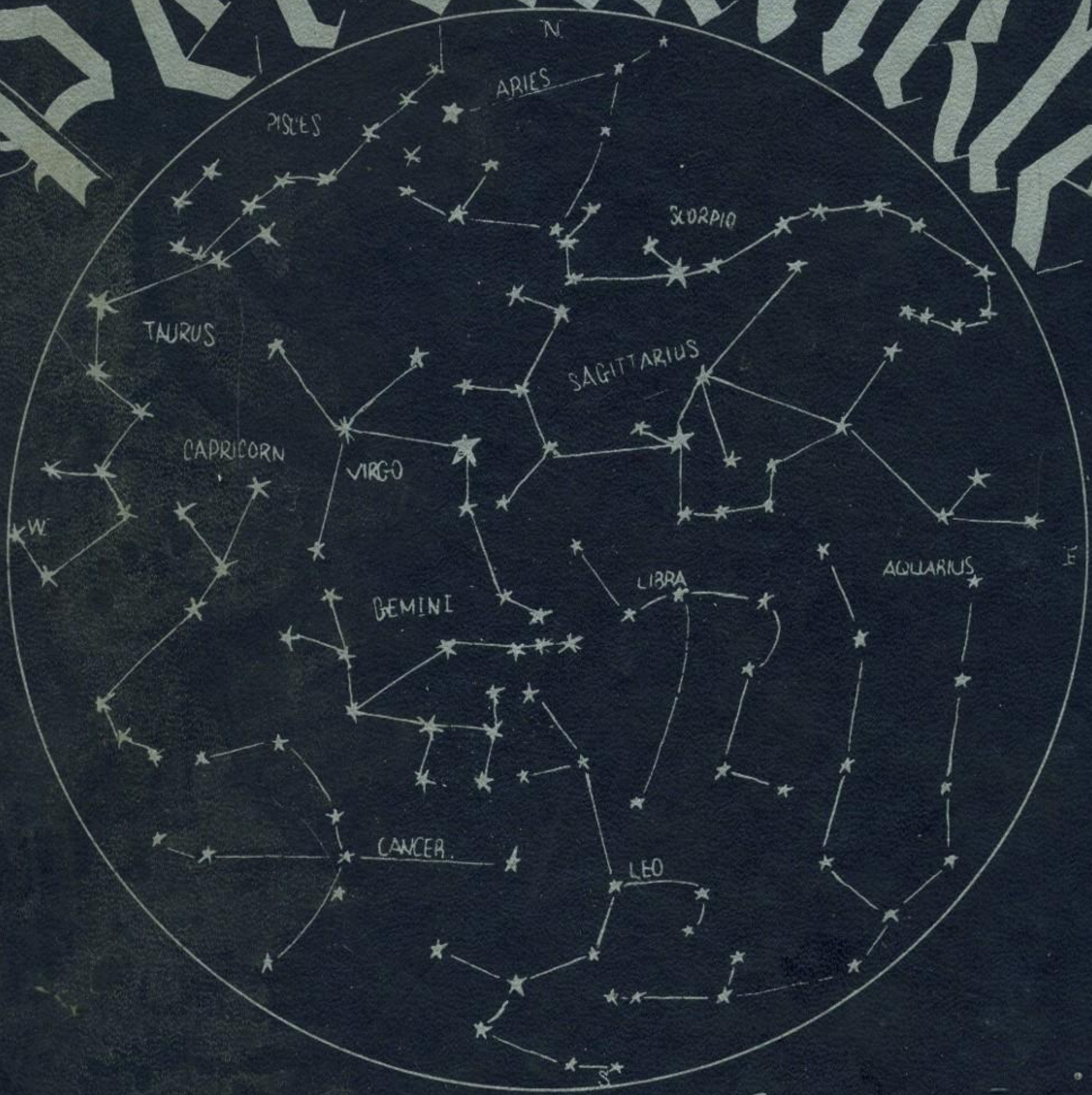

-1983-

To James
to a sweet
person who I
will remember
for a long time
Best wishes and
Good Luck
Love always
Jackie

Marijuana

To: James
Wish you
Lots of Luck
and Happiness
in the future!
Love Always
Gladys
XO

James;
The time for
playing games
are over.
Real Life begins
Now. Bust it
Out Homebay
Earl J. Williams

To: James
I hope you get
what you want out
of life, and may
God always Bless
you in the future.
Good Luck
Love
Bianca

To: Magic (James)
Wishing you the
Best In years
Ahead.
from: Doc. Reserve
(Vernon)

Vs ⟶ m

Jay

To James
even though I
didn't really know
you. you seen like
a very nice person
good luck and the best
wishes. "Class of 83"
P.S. We got the juice
(Smile)
Clarinda
(Libra)

To James
a lovely person
that I knew
for 2 years.
always made
me smile
when you
called me
Yamaha
Best wishes.
Love
mena

To JAMES
I've been
knowing you for
About 6 years. Through the
years you've been a nice friend
Stay sweet and go for what
you know
KAREN JONES

To JAMES
The best of
luck to you,
and keep rockin
the ball
Mike

To James
Even though I
have known you
for a short time,
all the best in what
you do. Stay sweet.
Best of luck.
Love
Marjorie

To James:
Stay chill!
Be cool!
and every time
I think of the
word crazy I'll think
of you! you're one of
the best friends I have
in Watson, and I'm
glad you were my friend
while I was here.
your Homeboy
Victor '83

To James,
you look like you're
turning out to be a fine
young man, "keep up the
good work and remember
temper - temper!"
Best wishes and a
happy successful future.
don't forget
Leann.

P.S. Say hello to your
brother for me.

To fame
one of my top
Homeboy Best wishes
in the future from Allen

Hi!!
Good luck for the
future James. It it
was a pain but it
became a pleasure
having you in English
Six.
Ms. yap!

To: James.
You've been so
nice to me and I
want to thank you
for all the compliment
you've bestowed on
me. I'll never forget
you.
Love Always
Corinne.

To: James

May you do and be the
best in life and
accomplish what you
set out to do!!!
Love Ya,
Yolanda
(p. 54)

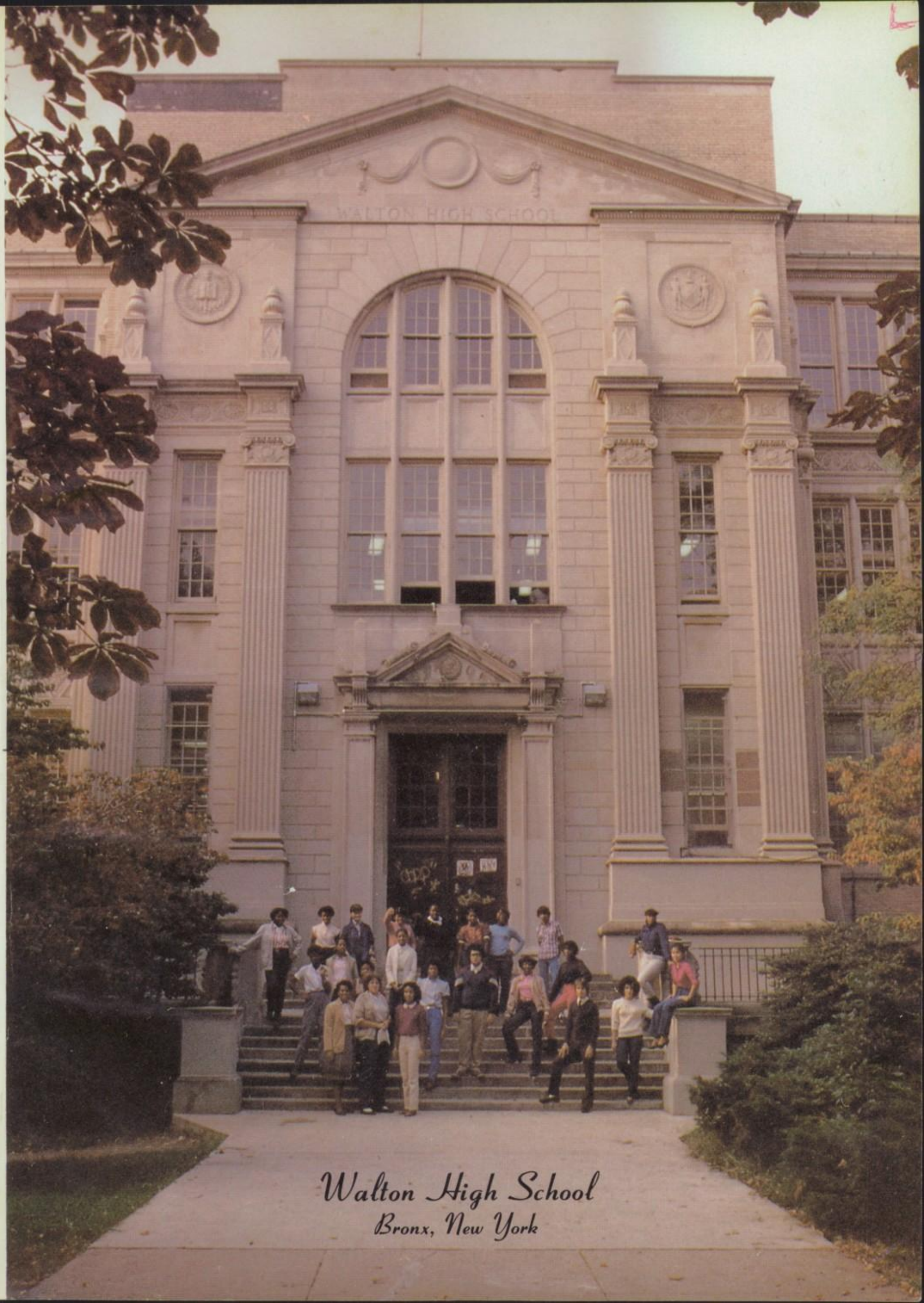

Walton High School

Bronx, New York

The Yearbook of 1983 is dedicated to Ms. Linda Roemer our Yearbook Advisor and our friend, For all the hours she spent with us and all the ideas she gave us to make our Yearbook the best it could be

—

But most of all because she's always been there . . .

Reaching For

Astrology is the study of the links between heavenly patterns and earthly events. It is the position of the sun, moon and planets in the sky which indicate how life on Earth is likely to develop.

The Stars

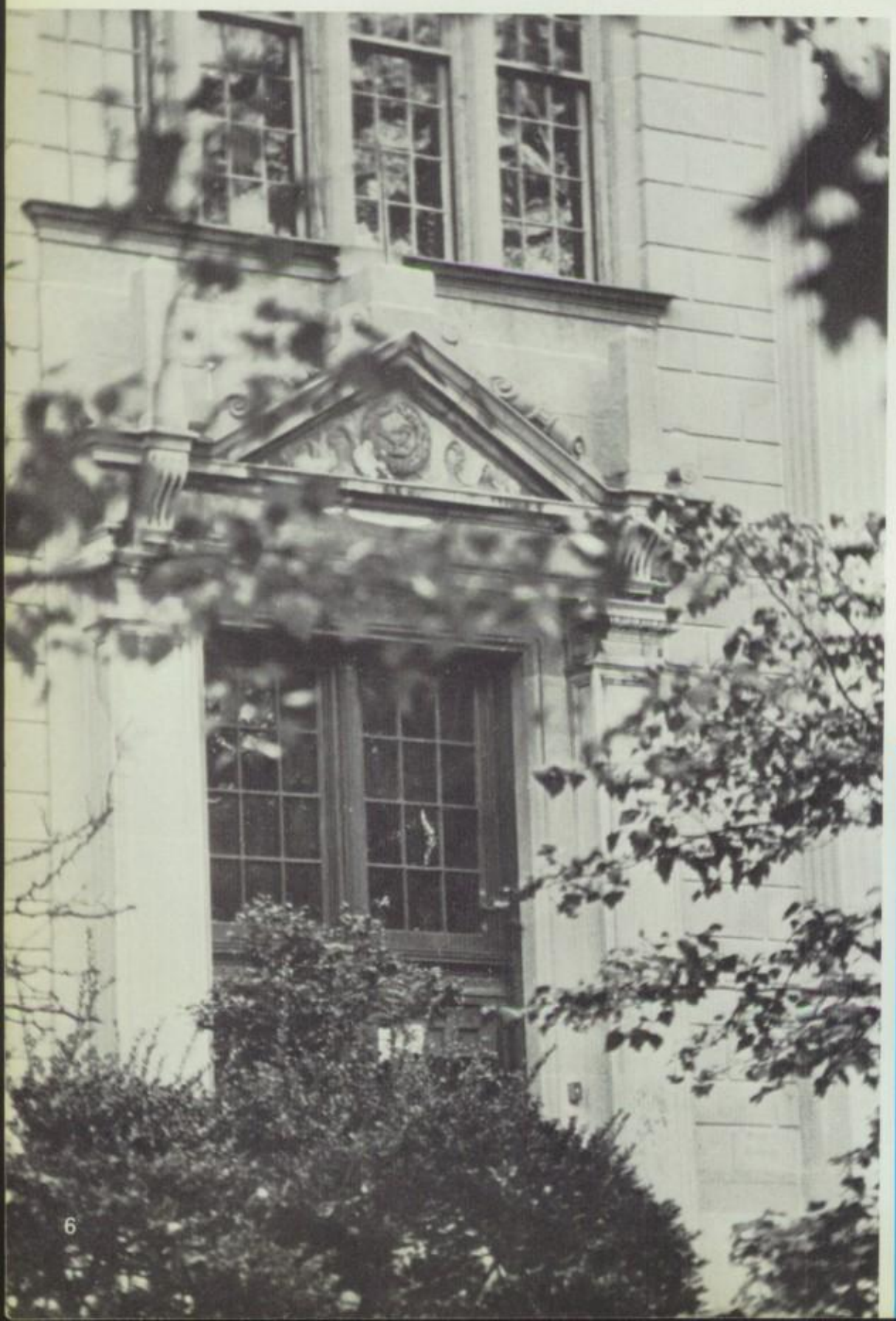

Oh, my stars!

MARY WALTON
Founder of Walton High School

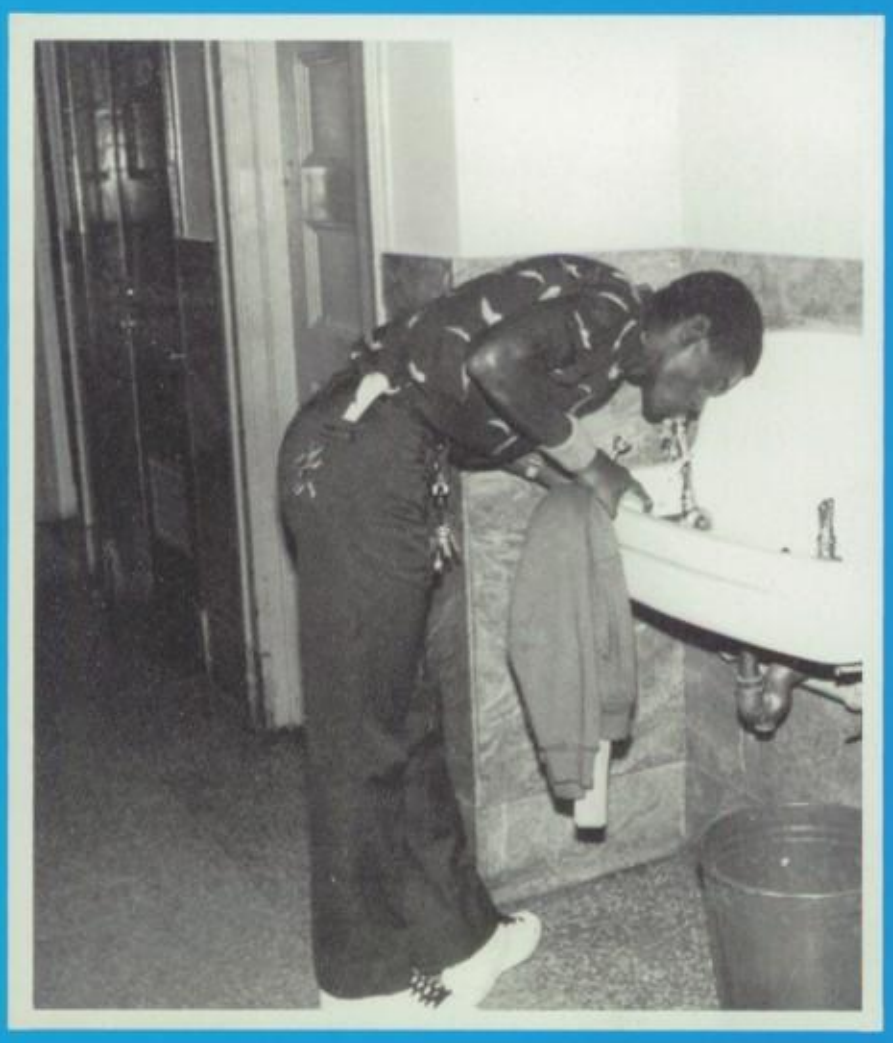

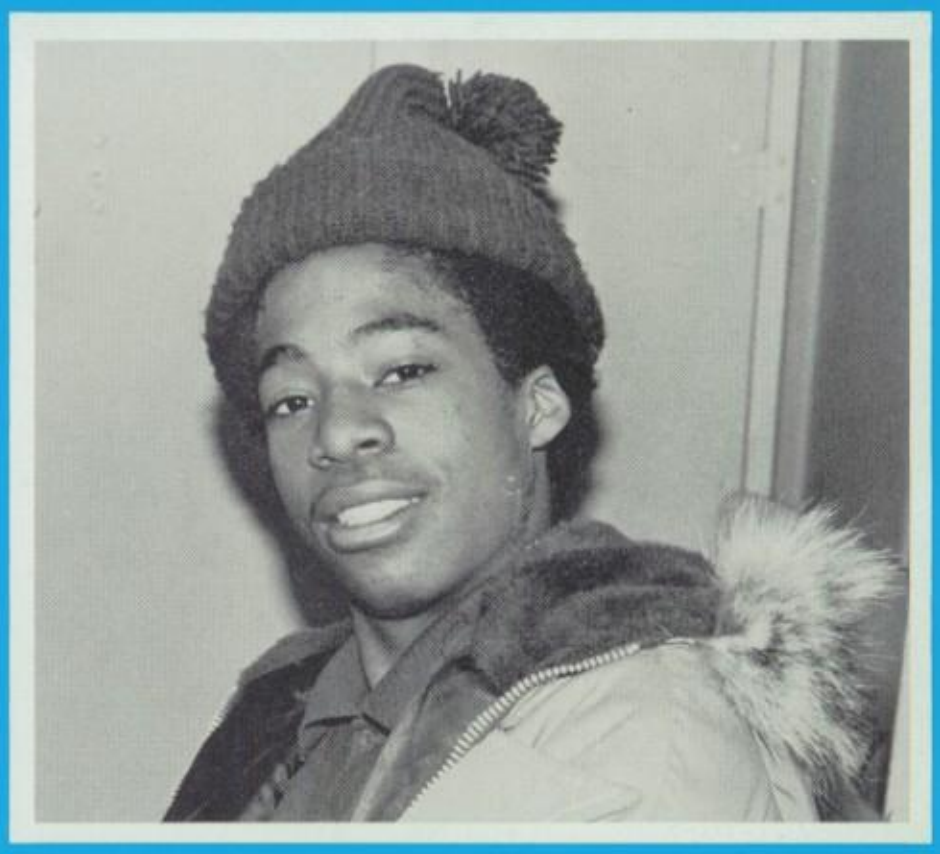

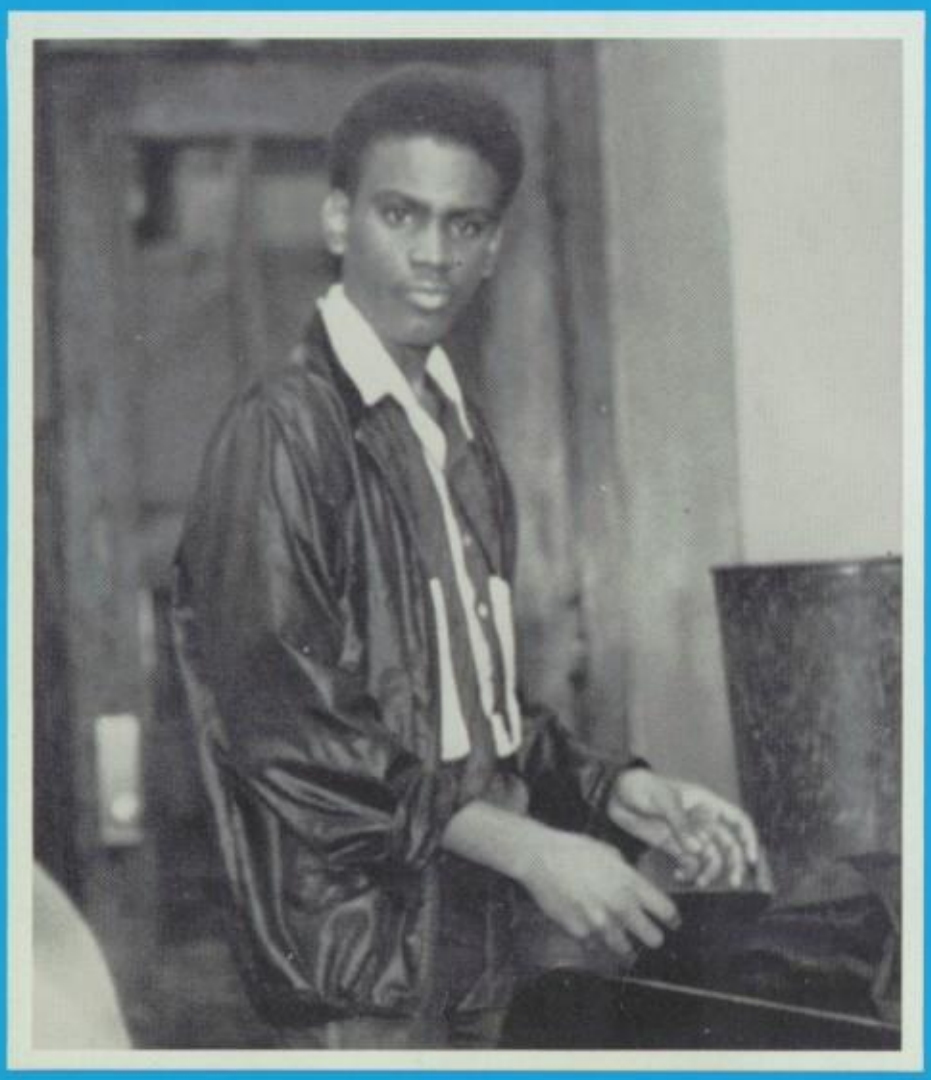

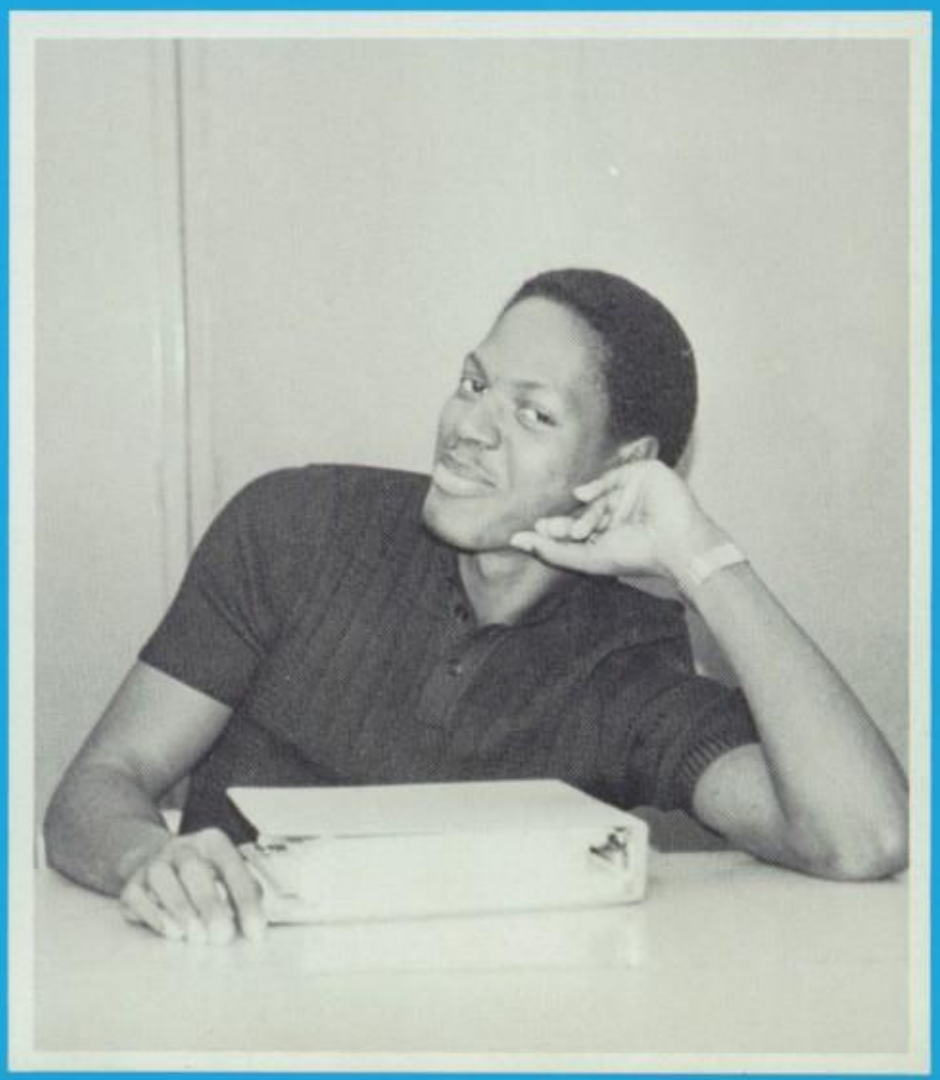

EXIT
EXIT 18

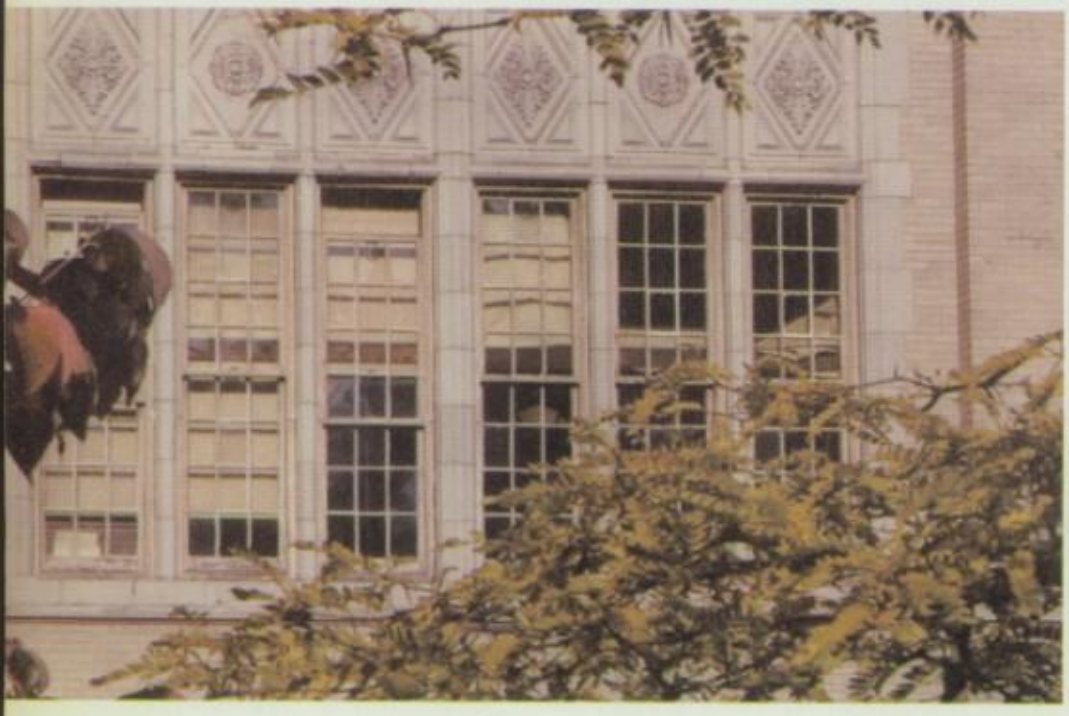

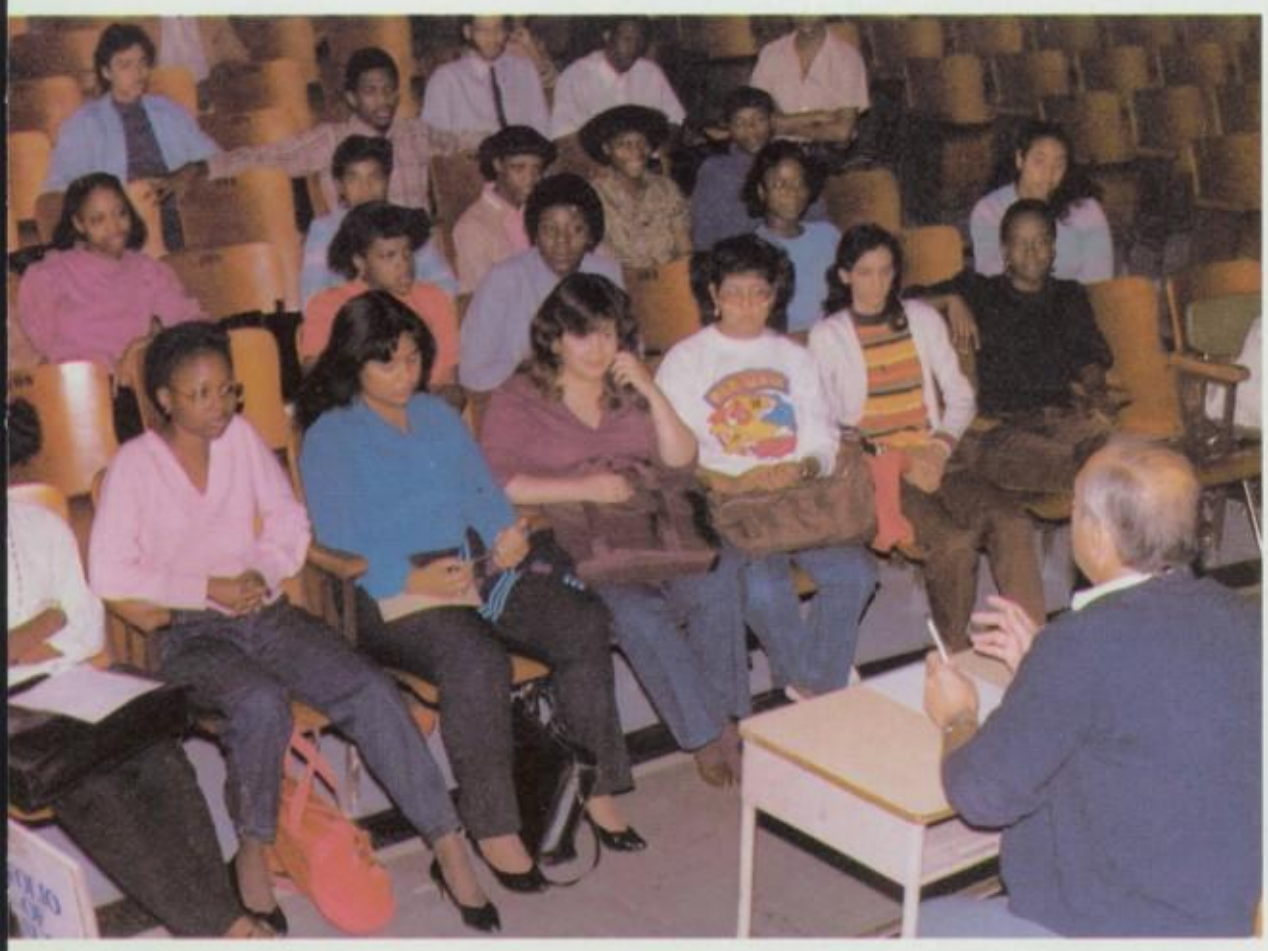

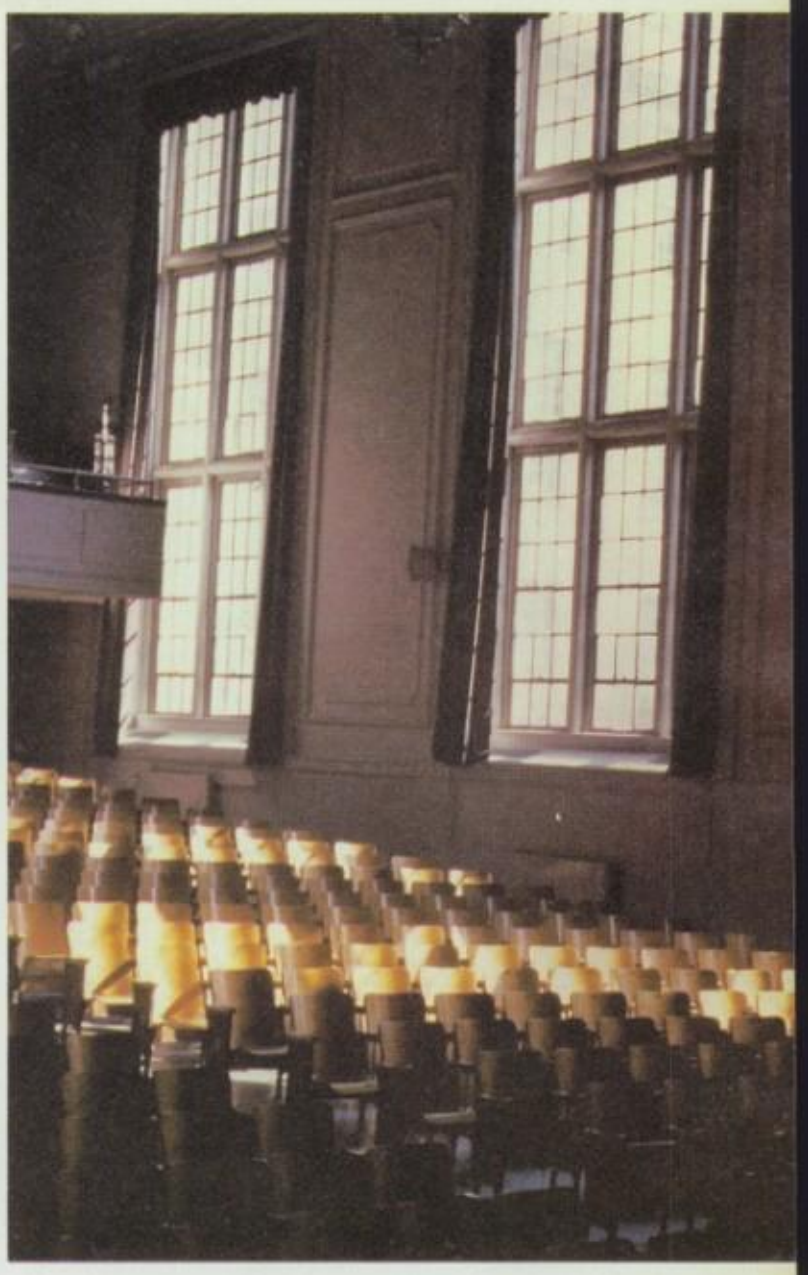

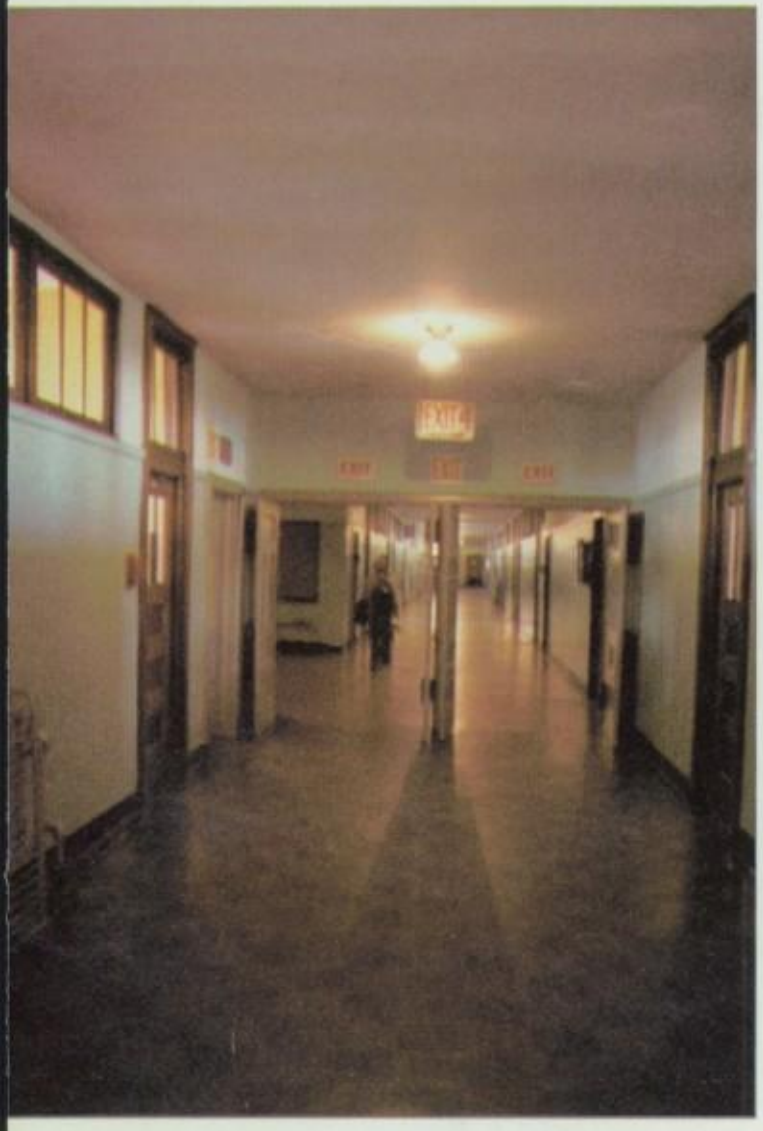

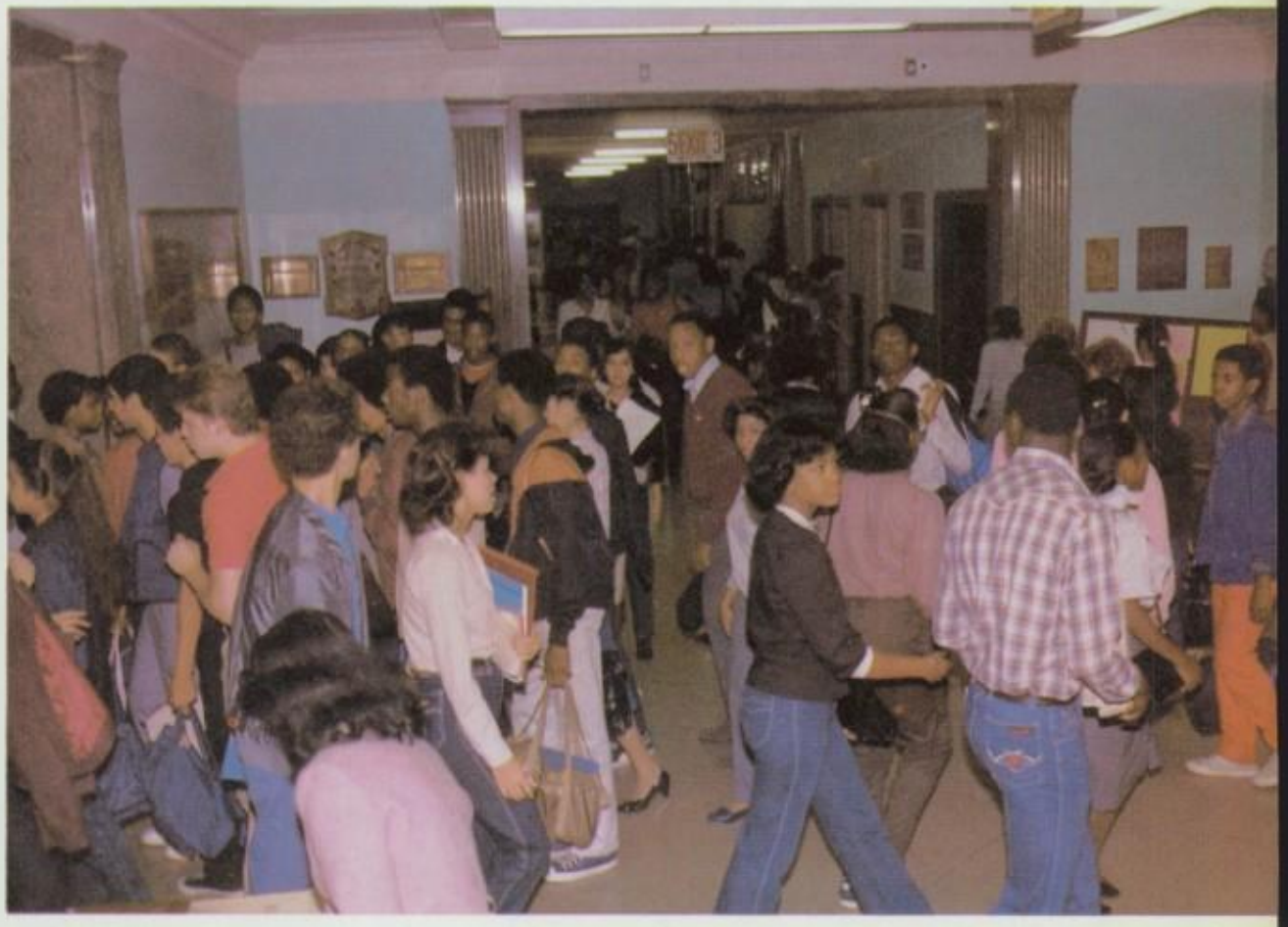

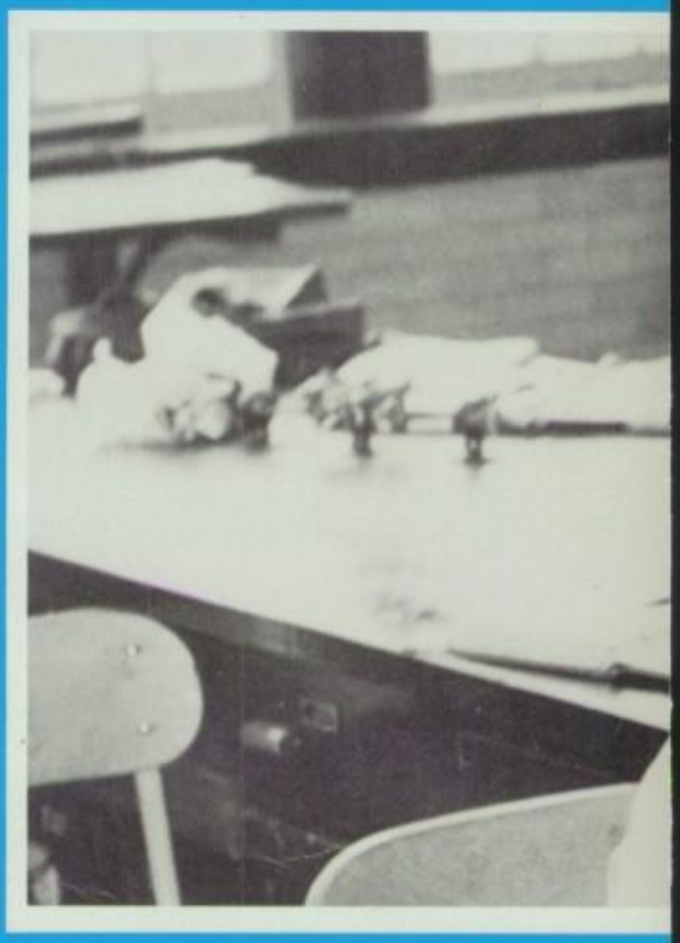

Faculty Administration and Staff

Administration

Dr. Marjorie J. Kipp, Principal

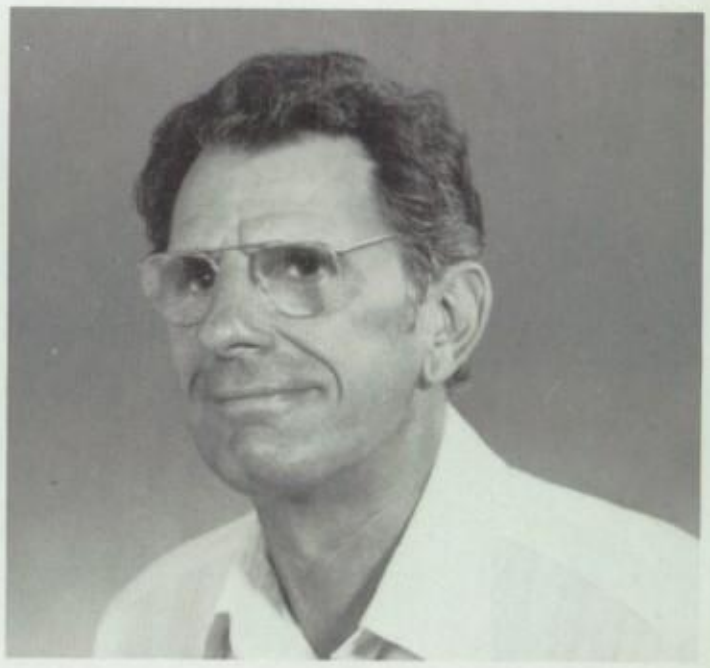

Mr. Lupica
A.P. Administration

Mrs. Demotses
A.P. Guidance

Guidance

Ms. Bisci
Mrs. Brower
Mrs. Dinsmore

Mrs. Frey
Mrs. Sharet
Mr. Siegel

Mr. Teich
Mrs. Voight
Mrs. Wilkins

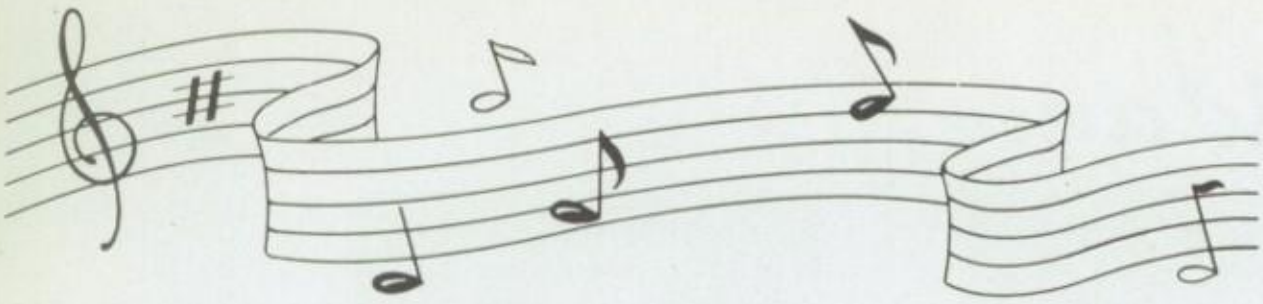

Music

Mrs. Hollander, Chairperson

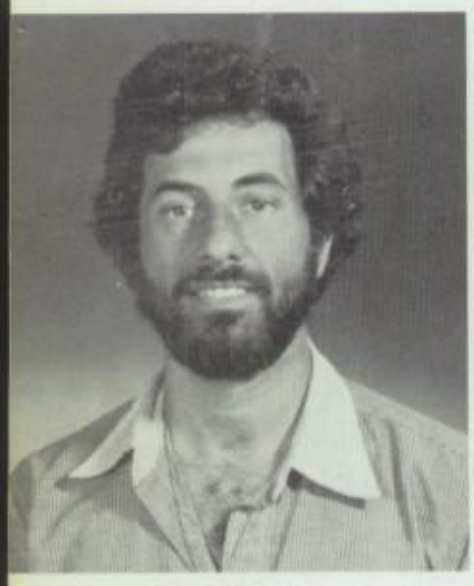

Mr. Bracco

Mr. La Banca

Mrs. Landsberg

and Art

Miss Greco

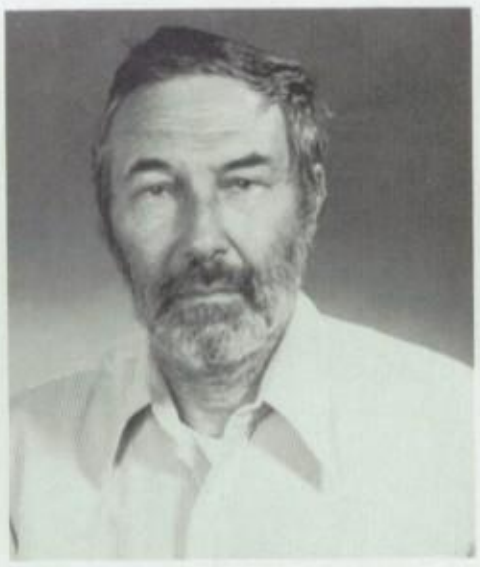

Mr. Sokolsky

Mrs. Waite

Business Ed.

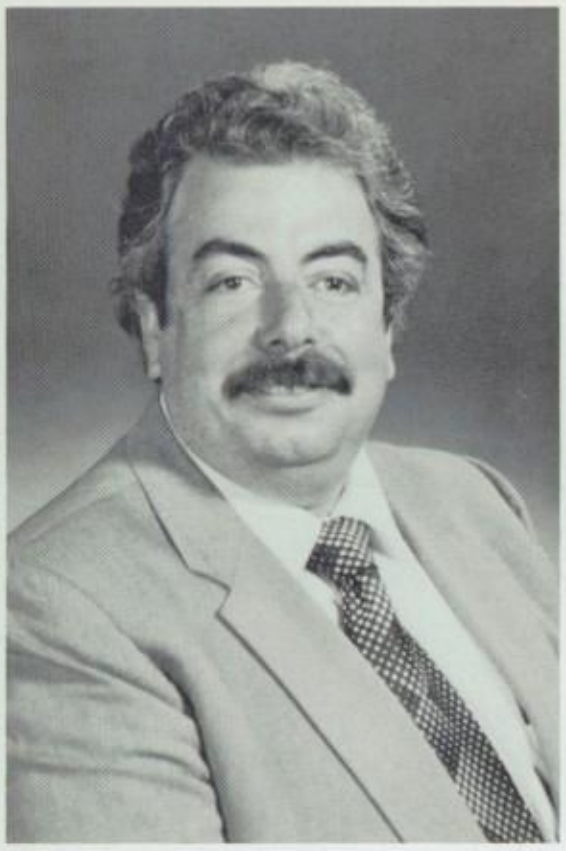

Mr. Siegel, Chairperson

Ms. Barnett

Ms. Bondurant

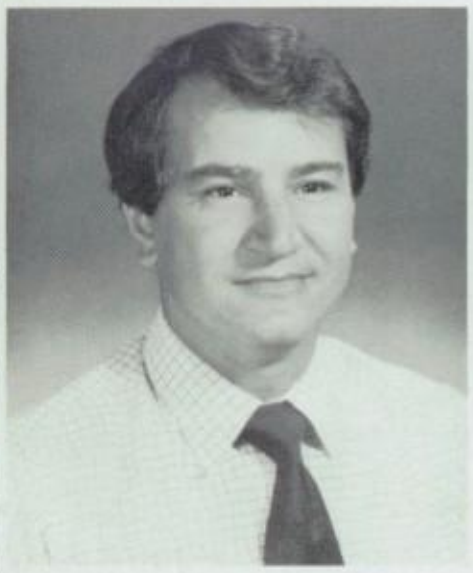

Mr. Fanelli

Ms. Heier

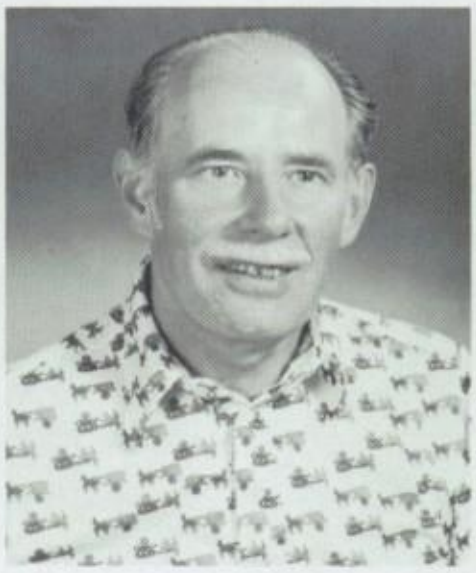

Mr. Horecky

Mr. Kahn

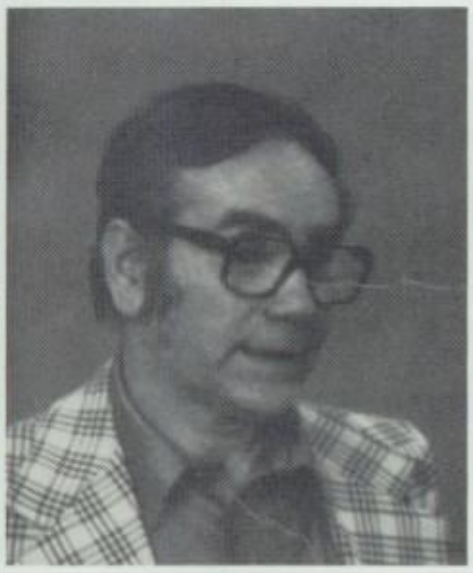

Mr. Kleinkopf

Ms. Kulinski

Ms. Kurz

Mrs. Natiello

Mrs. Pennes
Mrs. Peskin
Mrs. Stone

Science

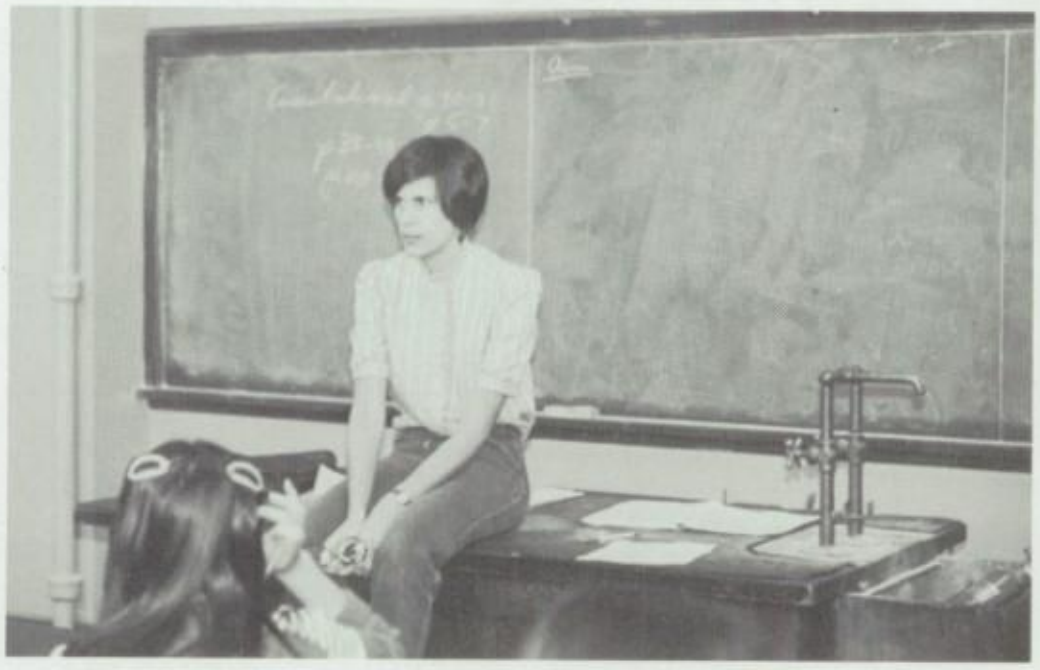

Mrs. A. Shapiro, Act'g Chairperson

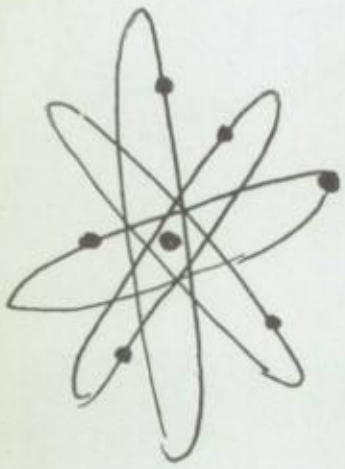

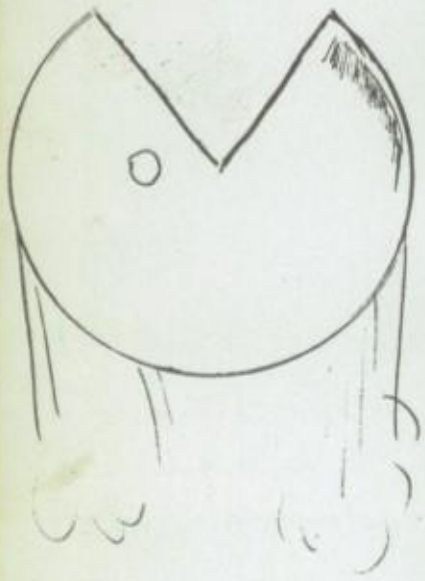

Mr. Bodkin

Mr. Bookman

Mr. Feldman

Mrs. Gibbs

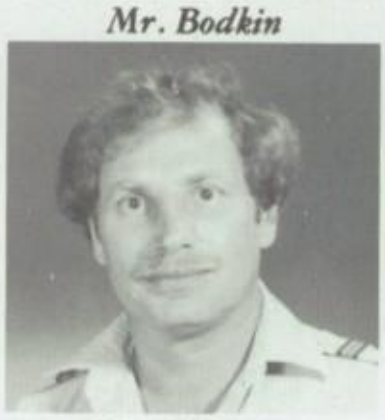

Mr. Glatman

Mr. Gondelman

Mrs. Herzegovitch

Mr. Ibarbia

Mr. Plotnick

Ms. Rudnick

Mrs. Adele Shapiro

Ms. Schwartz

Mr. Jacomowitz, Lab Assistant

Mrs. Sorger

Mrs. Spector

Mr. Wurf

Mr. Zimmerman

Mathematics

Mr. Meyer, Act'g Chairperson

Mr. Braverman

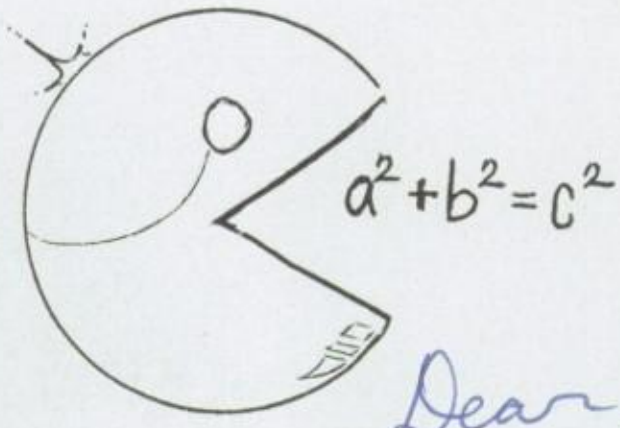

Dear James,
Best wishes
Larry Landon

Mr. D'Ambrosio

Mrs. France

Mr. Garry

Mrs. Glantz

Ms. Goasdove

Ms. Henner

Mr. Herzberg

Mrs. Kaufman

Mr. Kaye

Mrs. Koo

Mr. Landon

Mr. Matos

Ms. Meyerson

Mr. Prince

Ms. Schwartz

Mr. Wexler

The best of luck always to James,
Frank Copeland

English

Ms. Gabel

Ms. Goldberg

Mrs. Graham, Chairperson

Ms. Barron

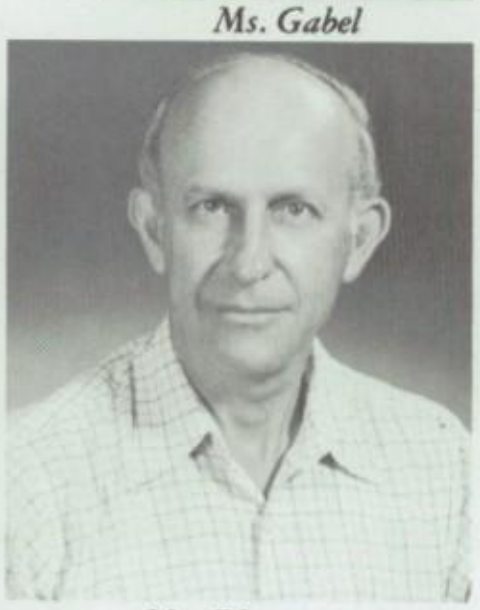
Mr. Blumert

Mr. Caverzasi

Mr. Copeland

Ms. Dreisinger

Ms. Gewirtz

Ms. Hanson

Mrs. Kenward

Mrs. Kessler

Miss Marks

Mrs. Matic

Mrs. McLean

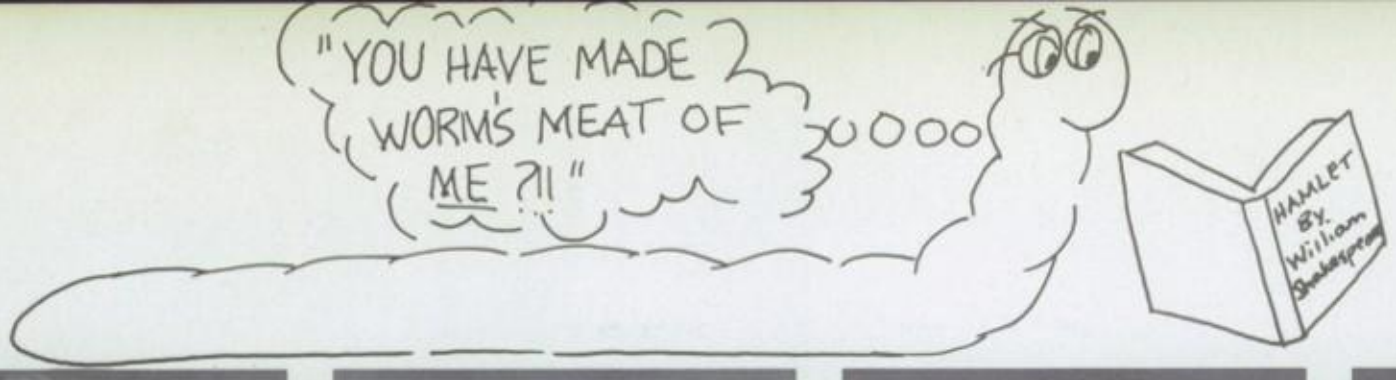

Ms. Migdal

Mrs. Mirra

Mrs. Montes

Mrs. Morrell

Ms. Newman

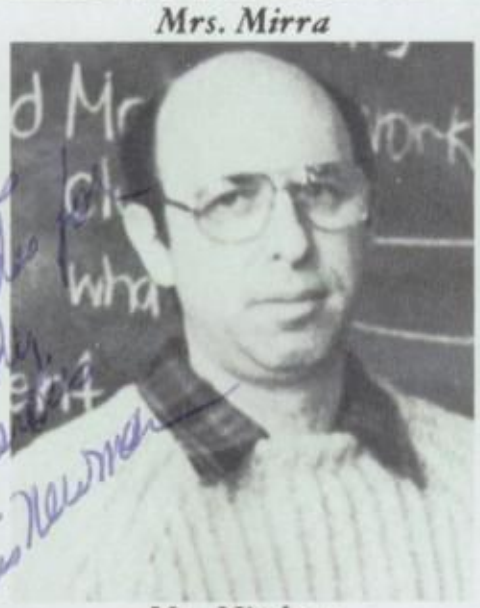
Mr. Nitzberg

Mrs. Ozer

Mrs. Rabin

Miss Roemer

Miss Shea

Ms. Tacktill

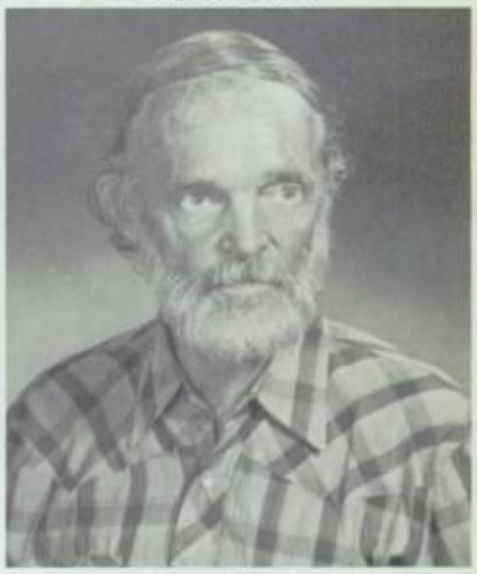
Mr. Thomas

Mrs. Volchok

Ms. Woods

Mrs. Young

Library

Ms. Hastie

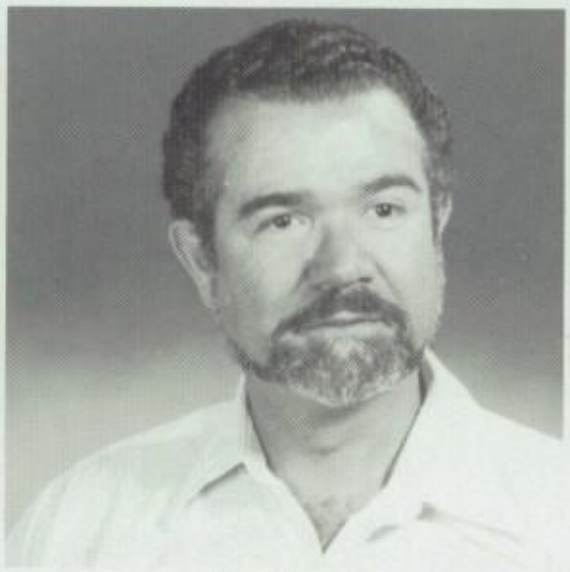

Mr. Parris

Ms. Varon

Ms. Egelberg

Mrs. Grossberg

Home Economics

Physical Education

Mr. Petrelli, Chairperson

Mr. Baranin

Mr. Beiner

Mr. Bonn

Ms. Contente

Ms. Diubaldo

Ms. Erezuma

Ms. Foulk

Mrs. Furst

Mrs. Haber

Miss Klausner

Mr. Kleinman

Mrs. Krieger

Mrs. Reinwald

Mrs. Rockefeller

Mrs. Schonwetter

Mrs. Thum

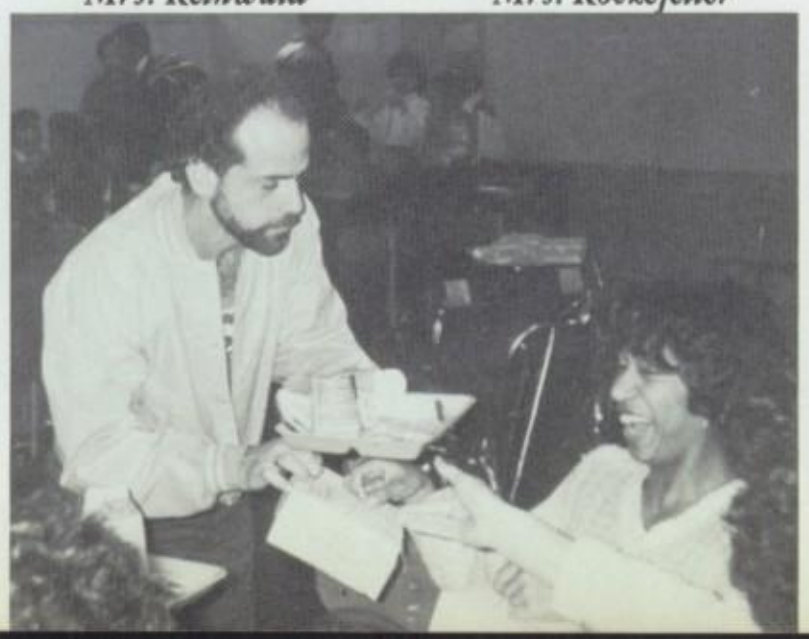

Foreign Language

Mrs. Sellinger, Chairperson

Ms. Bromet

Mrs. Diakow

Mrs. Dunn

Ms. Eichorn

Mr. Franko

Mrs. Frieder

Mrs. Koyner

Ms. Lester

Mrs. Nathanson

Ms. Rennie

Mrs. I. Shapiro

Social Studies

Mr. Harrison, Chairperson

Mr. Braverman

Ms. Coady

Ms. Cohen

Mr. Dembicer

Ms. Espina

Ms. Hoffman

Mr. Klaw

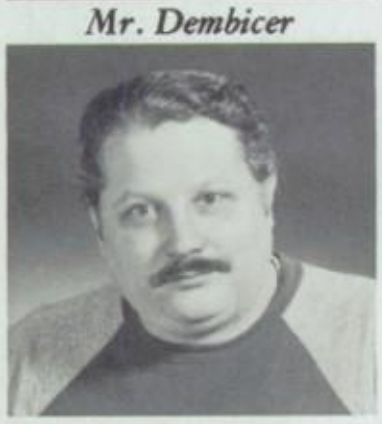
Mr. Kwartler

Mr. Leon

Mr. Lichtine

Mr. Lokomowitz

Mr. Markowitz

Ms. Opochinsky

Mr. Paces

Mr. Scheingoltz

Mr. Stone

Mr. Stoppock

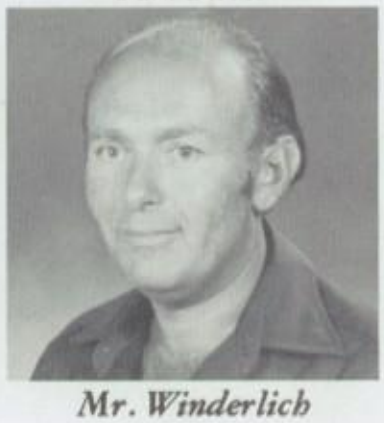
Mr. Winderlich

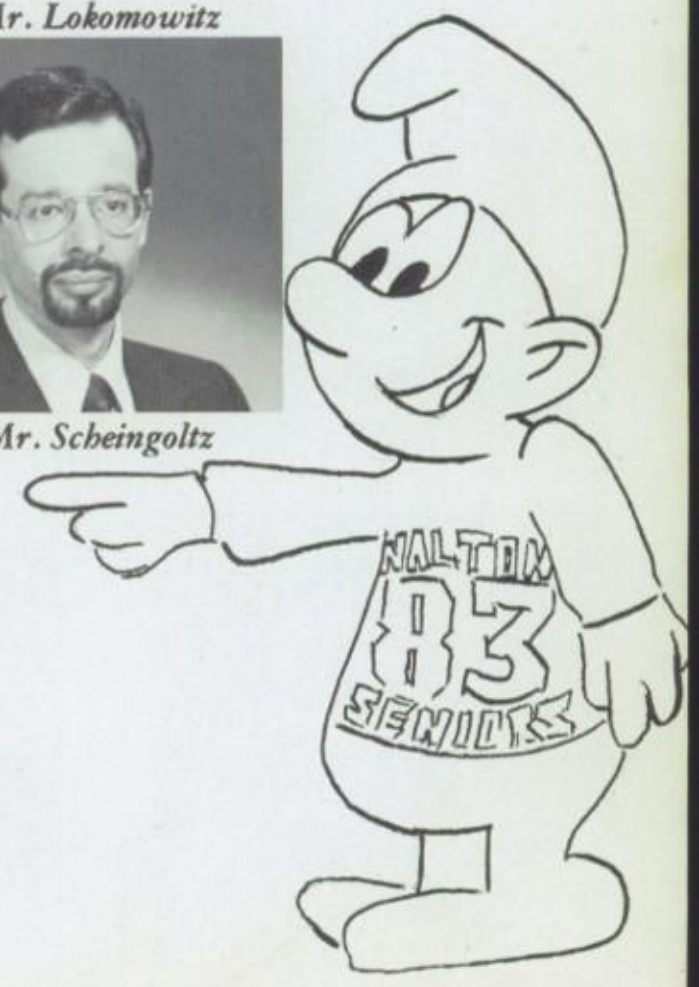

Walton Learning Center

Ms. Zeitchick

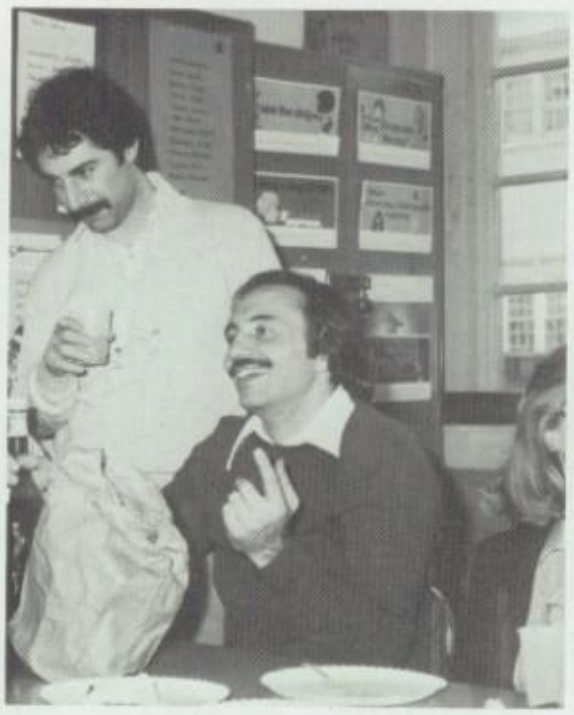

Mr. Finelli and Mr. Macaluso

Mr. Fletcher and Ms. Bellone

Mr. Merolla

Ms. Miller

Ms. Perry

Ms. Pusateri

Ms. Sabino

Ms. Seisel

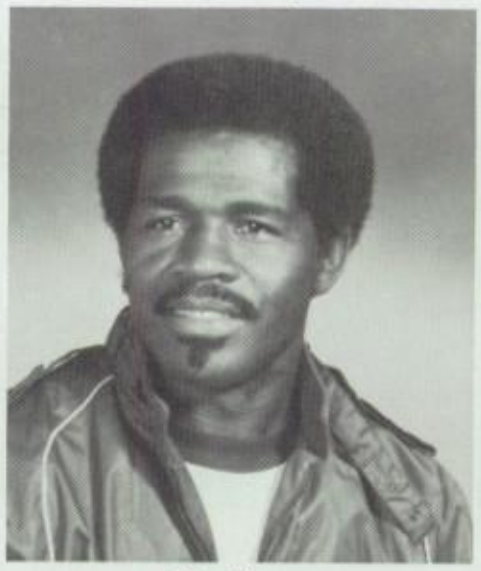

Mr. Watson

Ms. Wildgoose

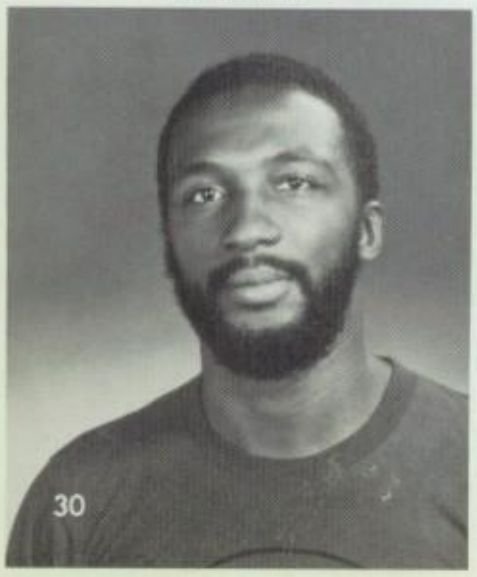

Mr. Wilson

Mr. Espina

Ms. Jackson

Ms. Rosa

Mr. Velasquez

Staff

Ms. Alter

Ms. Glastein

Mrs. Greber

Ms. Guevara

Ms. Johnson

Ms. Clara Lee

Mr. Haughey

Ms. Laurie Niblock

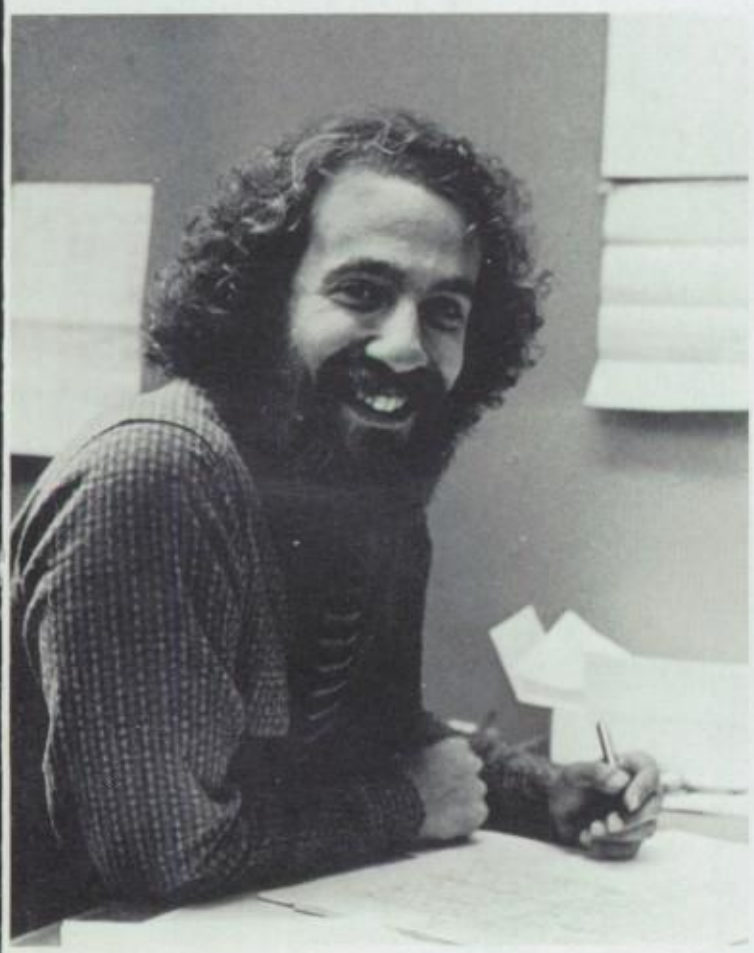
Mr. Wishner

Ms. Plotkin

Ms. Simmons

Ms. Sulla

Ms. Valle

Stars in the Past

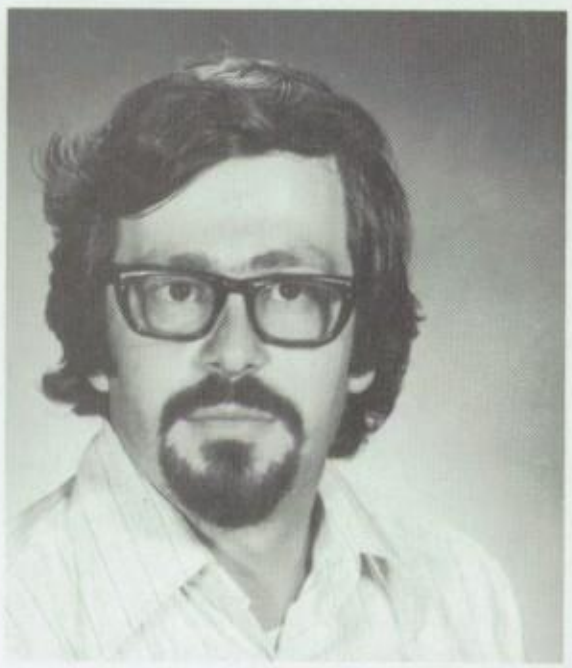

Last Will and Testament

We, the class of 1983, make the following bequests:
To the Accounting Department — All the capital which we do not have.
To the Math Department — A box of tissues to wipe our acetates.
To the Science Department — Students who are willing to pay a lab fee.
To the Social Studies Department — A one way ticket to ancient civilization.
To the English Department — A non-ending supply of M&M's to last them through all of Hamlet, Jane Eyre, Wuthering Heights, etc.
To the Foreign Language Dept — NADA!
To the Physical Education Department — A new set of bodies to work on.
To the Business Education Department — Real Computers.
To the Music Department — A Baby Grand Piano and a good audience.
To the Art Department — Rembrandts and Picassos.
To the Home Economics Department — A full year's supply of S.O.S. pads.
To Future Walton Seniors — All the joys and heartaches we've experienced.
To Next Year's Yearbook Staff — The patience to deal with Miss Roemer's twenty-four hour notice on deadlines!
To Mr. Beiner — Our empty trays to throw away, and a dictionary.
To Mr. Leon — Urban students who like Urban Studies.
To Mrs. Brower — I.U.S. students who don't object to accelerated courses.
To Mrs. Glantz — An extra day to finish her lessons.
To Mrs. Graham — Quadruple periods of English and students with perfect grammar, spelling, punctuation, etc.
To Mr. Harrison — Students who cherish history and want to take the AP exam.
To Mr. Kleinman — Seniors who raise funds.
To Mrs. Koo — Males for Arista and Juniors who get involved.
To Mrs. Krieger — A tennis team.
To Mr. Lichtine — A purpose in life and a bigger album for all his adorable little boy's baby pictures.
To Mrs. Newman — A stack of 3×5 index cards.
To Miss Roemer — A real, honest to goodness deadline.
To Mrs. Spector — All the labs she gave back.
To Mrs. Volchok — A computer that doesn't cut.
To Miss Woods — More things to giggle about.

SENIOR DAY

Dr. Marjorie Kipp
Principal

Your theme for the 1983 Yearbook is the zodiac — stars, planets, space. Much has been written about these topics, both fiction and non-fiction.

One of my favorites is John Masefield's reference to the stars — "I must go down to the Seas again, to the lonely Sea and the Sky. And all I ask is a tall ship and a star to steer her by." To the sailor the star literally gives direction. To landlubbers such as us a star may be a goal, something to look up to, to admire, to covet and to work toward, in other words a direction. As you worked your way up from freshmen, sophomores, juniors and now seniors, your star, or one of them, was that high school diploma you were working so hard to earn. Now as the distance between you and that star shortens and the goal is almost realized you will cast your eyes again to the heavens and seek new stars, new goals, new means of self realization.

Good luck and clear sailing.

Aries

Lon-Dell

Aries — The Ram

March 21-April 20

The true Aries is the captain, the leader, the pioneer, the one with new, creative ideas. Aries, confident, warm and energetic, frequently needs some assistance in carrying out those new ideas, since in their enthusiasm and haste, they often drop out the details.

QUALITIES: Energetic, impulsive
enthusiastic, positive
enterprising

Nilda Aguilera

Sandra Allen

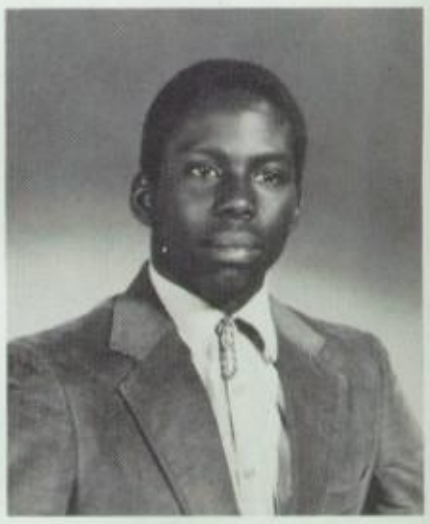

Phil Bethea

Karen Charles

Maxine Clarke

Sharon Davis

Dawn Demry

Wilfredo Fernandez

Lynette Golden

Bridget Grampus

Treena Greene

IN LOVE: Aries people are happiest when taking the lead. If you chase them, *they lose interest. In general, they like to change, so loyalty is* not *one of their characteristics.*

AT WORK: Aries people go crazy if they feel their hands or minds are tied in an uncreative, subservient job. They'll never make it inch by inch to a corporate presidency by being reliable and responsible, since these aren't among their traits, but they'll have the most exciting, creative jobs in the company!

Nathalie Joseph

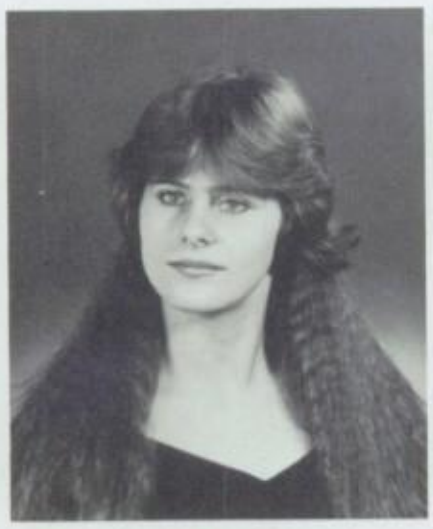

Laura Kavanagh

TO: Mr. Charm
always wore
those silk shirts. But
you was always sweet.
Love always
Sharon Lewis
Senior of "83"

Vaminh Lam

Sharon Lewis

Doreen Martien

Sharon McIntosh

Jacqueline McKay

Flora Montes

Wendy Munoz

TO James
it has great knowing you.
your very nice, great friend
when see each other. I will
never forget you. I'll always
remember as a very gentle
young man. best wishes
Love Rosemary

Camera Shy: *Glynis Duncans, Edwin Lopez, Cindy Martinez, Steven Sims.*

Rosemary Oppong

Karen Pringle

Linda Quinones

Giselle Reyes

Collette Robinson

Alicia Soto

Cathy Stapleton

Charlot Thomas

Stephanie Vega

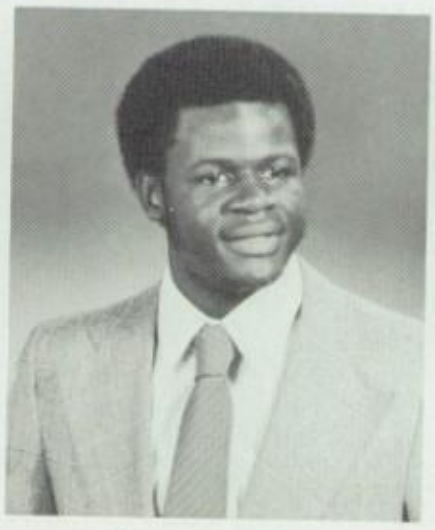

Clarence White

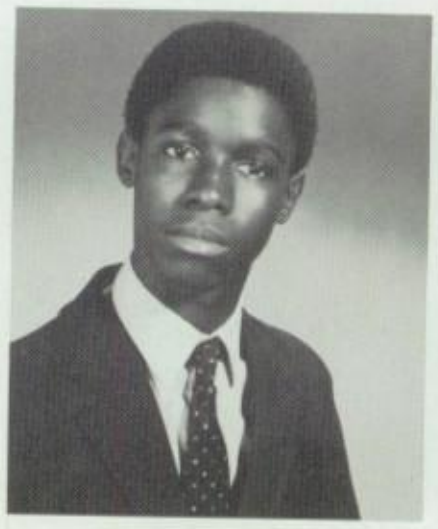

Anthony Williams

Sharon Young

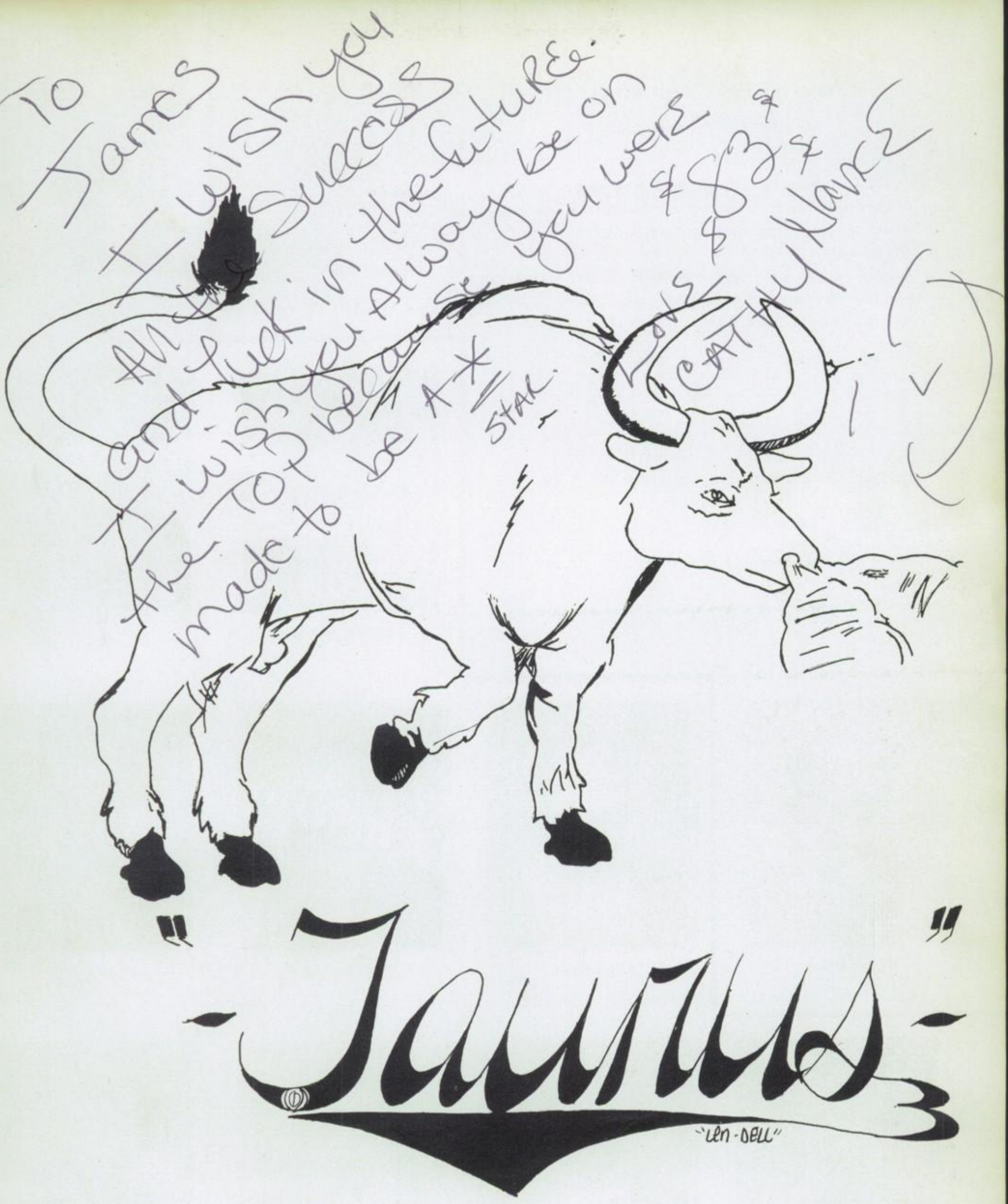
To James
I wish you
All the Success
and luck in the future.
I wish you Alway be on
the TOP because you were
made to be A*
STAR.
Love $83 $
CATHY Nance
"Taurus"
"LEN-DELL"

Taurus — The Bull

April 21-May 21

The chief characteristic of people born under Taurus is their stability of character and purpose. They are steadfast and persistent, refusing to be hustled, frightened, or pushed into a false position. System, method, routine, and regularity are important to them, and their feet never lose touch with solid ground. They have a wonderful gift of humor, and a horror of being in debt.

QUALITIES: Stubborn, steadfast, systematic, persevering, kind-hearted, often musical

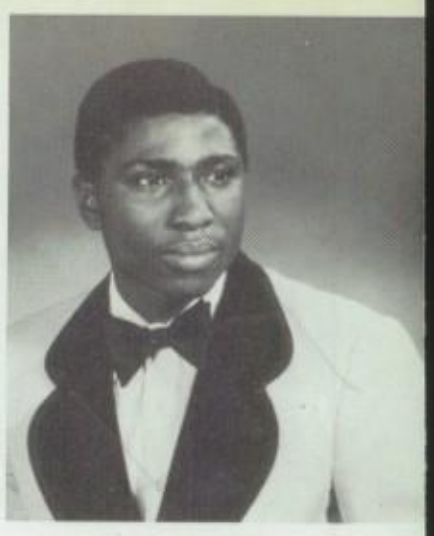

Arnold Bell

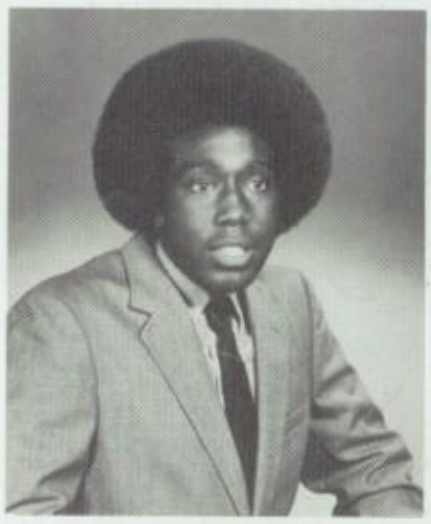

Vernon Bullock

Lisa Burroughs

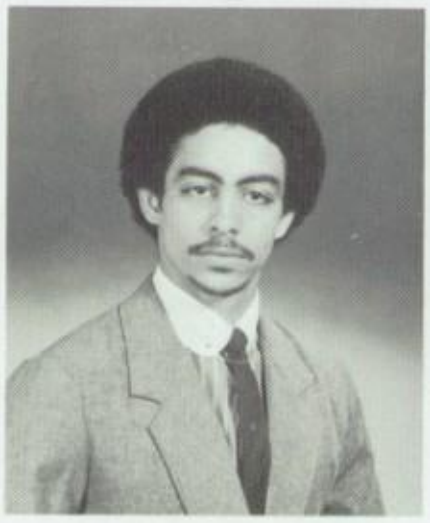

Jose Capellan

Ramon Cardona

Tammy Carswell

Bernadine Coleman

Colin Corbin

Alicia Crews

Andy Fermaint

IN LOVE: Taurus people are stay-at-homes, devoted and wonderfully faithful lovers. They tend to fall in love early in life, and stay in love late. Frequently shy and self-conscious, they will nevertheless take any opportunity, no matter how troublesome, to be with the one they love.

AT WORK: Taurus people accumulate their power, possessions, and privileges slowly and deliberately, and are willing to put in long hours on a job. They don't crave action, particularly, and are good at the waiting game.

Geralda Figueroa

Maribel Figueroa

Djuana Holiness

Tracey Lewis

Jasmin Lugo

Novlette McLemon

Towanna Mitchell

Wyona Muhammad

Ramaish Narine

Tracy O'Blines

Ivelise Ortega

Gledys Pena

Brenda Pressley

Valerie Torres

Mayra Vargas

Irma Vasquez

Shelly Watson

Antoinette Williams

Camera Shy: *Angel Cruz, Paul Woodley.*

"Gemini"
"Len-Dew"

Gemini — The Twins

May 22-June 21

The chief characteristic of people born under Gemini is their intellectual energy and exuberance. They are impatient with repetition or sameness, and are famous for quick changes. Their chief talent lies in communication, and they have a strong desire to influence those around them. They are charming and witty, and their function is to make life more interesting and beautiful for themselves and others, and to stimulate, refresh, and revive the people around them.

QUALITIES: *restless*
versatile
clever
exuberant
expressive

Cheryl Baker

Linda Bosfield

Charles Burke

Narcisa Cabanilla

Mildred Carrion

Violeta Castro

Robin Clement

Linda Farrington

Melba Guzman

Olaiya Humphrey

IN LOVE: Geminis are infuriating flirts — now you see them, now you don't. They love excitement, challenge, and fun, and are uncomfortable if a relationship becomes too serious. They play the field because they're easily bored.

AT WORK: The charm, creativity, and flash of Geminis conceal very little actual drive or ambition. They hate routine and punching the time-clock, and often try to cut corners. They're often goof-offs — great for office morale but undependable in a crisis. They may have taken off for Nassau for two weeks just when you need them! They make excellent teachers, journalists, or broadcasters because of their superb ability to communicate.

Joyce Johnson

Verselee Lewis

Tonia Mack

Sheila McCants

Diane Montague

James Moore

Vilma Negron

Willette Pendergrass

Evelyn Ramos

Jacqueline Ramos

Rajkumarie Rampersaud

Carmen Rivera

Narciso Santiago

Camera Shy: *Evelyn Acevedo, William Angulo, Nancy Maldonado, Sharon Miller, Deborah Moore, Rodney Speed, Walton Sterling, Daniel Strong, Aidysell Valentine, Vince Williams, Cynthia Williams.*

Yaminah Simmons

Frankie Spraggs

Dianne Stultz

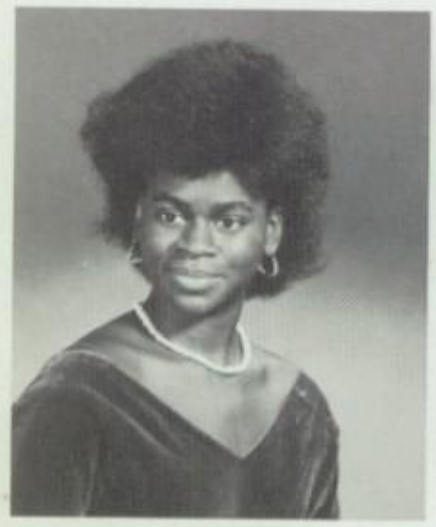

Karen Summers

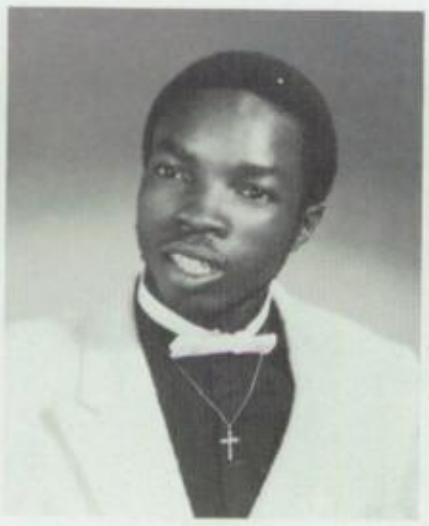

Elroy Thomas

Asturia Valderrama

Eva Valentine

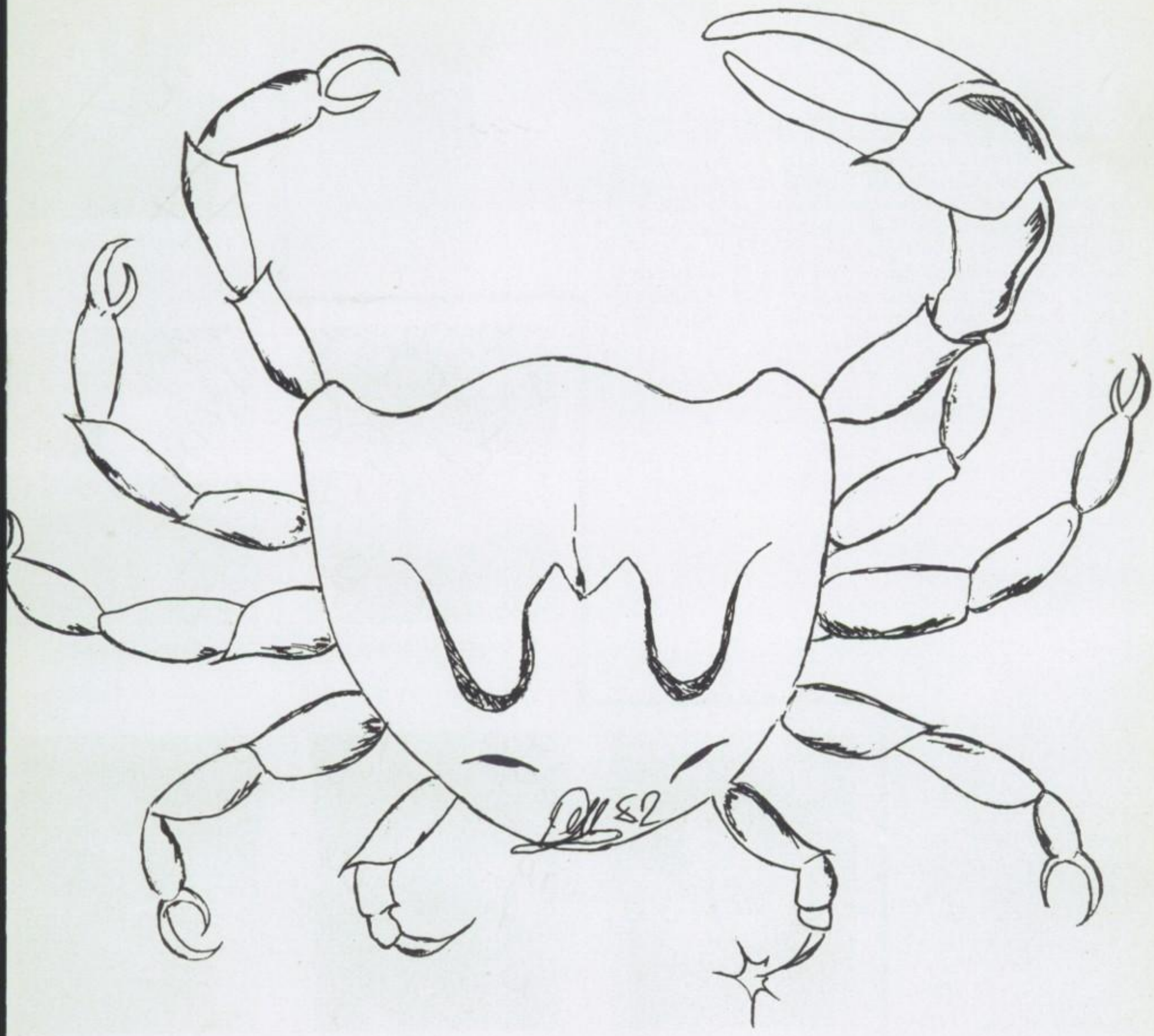

"Cancer"

Cancer — The Crab

June 22-July 22

Patience is the essential characteristic of people born under the sign of Cancer, the crab. When once they have seized an object and decided to have it, they would rather lose the claw than let it go. Cancers have long memories, and the history of their nations or families is enormously important to them. It follows that they never forget an injustice — or the person who did it to them — and they never forget a friend. Financially, Cancers are savers, generous, but not extravagant. They're usually saving to buy property (they love working with the earth) or paintings, and don't like taking financial risks.

QUALITIES: tenacious
patient
sensitive
sympathetic
motherly
easily influenced

Senora Bailey

Odette Blackwood

Patricia Bennett

Elizabeth Bracero

Candice Jenkins

Lisa Cantres

Evelyn Castro

Terrell Crystal

Maureen Deas

Ruth Delgado

IN LOVE: Cancers are the most romantic members of the zodiac. They believe in true love, faithfulness, and family, and give a great deal while asking for little in return. They have a hard time breaking off with someone if a relationship doesn't work, and keep trying to save it.

AT WORK: Cancers are the perfect teachers, because they will deliver and re-deliver the message until they have succeeded in getting the audience's attention and enthusiasm. At the office, Cancer people love to build up security and respect. They tend to be oversensitive, however, and can disrupt everything and everyone with pouting resentment if they feel misused.

Janet Figueroa

Brigette Fishburne

Norma Garcia

Rebecca Hernandez

Kelly James

Lasalle Jones

Chimene Joseph

Richard Leslie

Lynn Maggett

Luz Mangual

Kevin Manigo

Veronica McKenzie

To: James
May you have
much success
in the future.
Love
Peaches!

Camera Shy: *Anthony Marrero, Francisco Ortiz, David Stewart, Stacey Thomas, Erik Torres.*

Darlene Montgomery

Dwanda Munroe

Jacqueline Ortiz

Harolyn Peoples

Yolanda Prescod

Sofia Salazar

Elisabeth Thompson

Dearest James,
i havent known you for long but i like what i see
stay sweet and cute
Rosel Mohr
"Leo"
dell 82

Leo — The Lion

July 23-August 23

Leos are leaders, and come into life with an inner confidence that makes other people look up to them with faith and trust. Leos, in turn, have faith and trust in human nature, and believe that people will always do their best. They support both the arts and the sciences, and take an interest in the well-being of the sick and the poverty-stricken. They are wonderful hosts, throwing successful parties because they so enjoy their guests. Strangely, moods of deep depression are characteristic of many Leos, and the primitive Leos have an unquenchable thirst for personal glory. Their favorite childhood game was "Show and Tell," and they often continue this game throughout life.

QUALITIES: proud
generous
trusting
energetic
domineering
authoritative

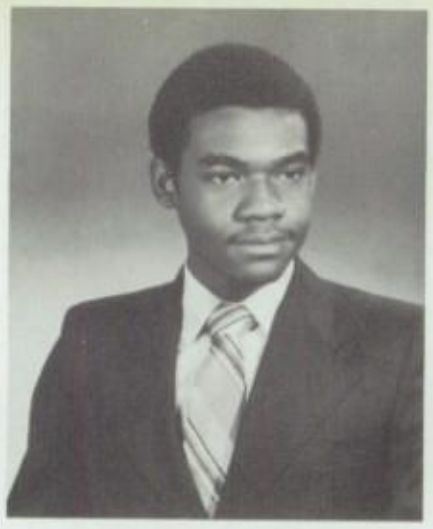

Lennox Baird

Sonya Balemian

Erolyn Barrow

Joanne Belle

Stephanie Brown

Yolanda Brown

Renee Burke

Toni Byrd

Clara Campos

Daisy Cartagena

Julio Colon

Annette Crespo

Candace Daniels

IN LOVE: Susceptible to flattery, Leos like to be adored. They always seem to be in love, or just getting over being in love. They like to do the chasing, with expensive gifts and compliments, and, in return, they demand absolute faithfulness, for jealousy is their big weakness.

AT WORK: Leos adore important-sounding titles and positions of authority, and would rather have the title than a raise in pay. When they're asked to take charge, their egos insist *that they measure up and do it perfectly. Leos actually are the ideal heads of any large undertaking, because they recognize the strengths and weaknesses of the people around them, and don't waste time assigning tasks to the wrong ones. Leos can't bear to be criticized — or worse — ignored.*

Gia Buu Dao

Lesley Davis

Barbara Glover

To James
keep on going
on for the
world I wish
you the best
of blessing
in every
thing you do
Love
Annette

Camera Shy:

Rosalie Cotto
Adalgisa Marte
Brenda Morales
Nancy Nieves
Angel Rosario
Melba Valdez
Cheryl Williams

Jeffrey Griswold

Simon Guevara

Annette Henry

Jose Hernandez

Rosa Hoepelman

David Irizarry

Damita Johnson

Chui Mei Lee

Hue Hong Loi

Evel Morales

Deborah Nicholson

Corinne Naraine

Victoria Quioto

Migdalia Rivera

Julissa Rodriguez

Jacqueann Small

Carmello Stevens

Sharon Tiwari

Fun Tso

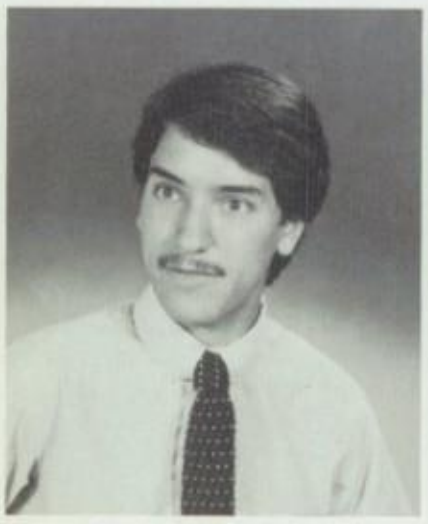

Henry Vazquez

Elaine Williams

Renee Williams

Clifford Young

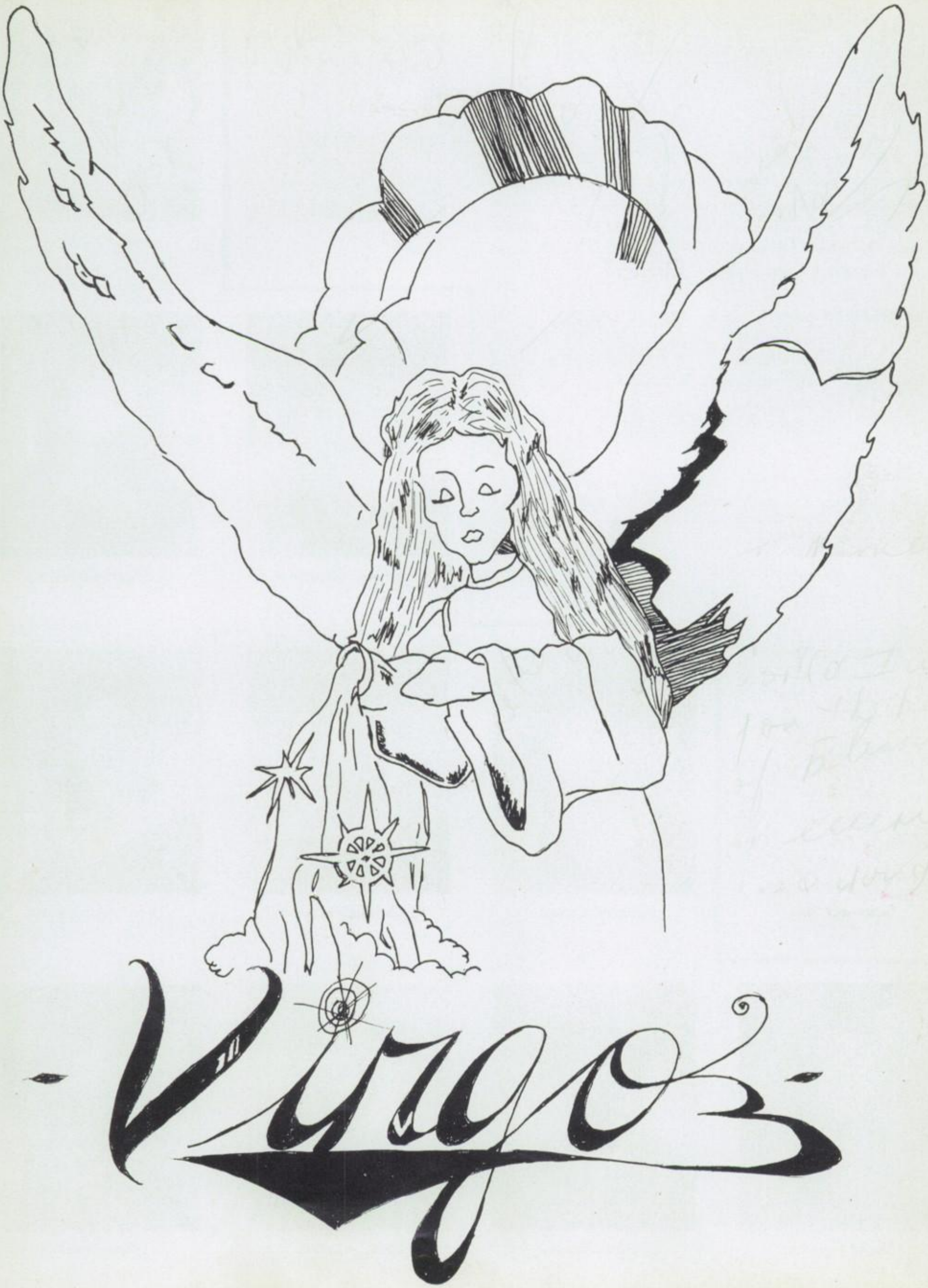
Virgo

Virgo — The Maiden

August 24-September 23

The chief characteristic of Virgos is their marvelous power of discrimination, their ability to judge things and people accurately, a trait often perceived by others as criticism. Virgos test everything, check out all the details, and are superbly capable, clear-headed, and quick to see how something should be done. amen

QUALITIES: exact
methodical
industrious
discriminating
intelligent
chaste

Joanne Aponte

Lorraine Cammock

Maria Chang

Maxine Cortes

Millicent Drummond

Mercedes Estevez

Noemi Figueroa

Anna Green

Alicia Kemp

Kyra Jones

Odessa Jones

IN LOVE: Virgos are afraid of being dependent on anyone and don't open up easily, so their love affairs are few. They're unsentimental and often frightened by people who are over-emotional. If a love affair goes wrong, they take refuge in hard work.

AT WORK: Virgos are practical and unbelievably good at details, although if they try to give commands or issue orders, people are often offended. Virgos give freely and ungrudgingly of their time, strength, and ability, and will be out-spoken about who or what has gone wrong. Consequently, they make excellent managers, but often sacrifice personal relationships to work, or "duty."

Maritza Lamarque

King Fong Li

Detris Martin

Glynise McClamb

Angie Melvin

Paulette Miller

Juanita Miranda

Yonette Mohabeer

Keiva Morgan

David S. Naime

Edita Nunez

Yvette Pauling

Camera Shy: *Denard Brown, Darryl Brown, Denzil Davis, Maritza Espaillat, Jeffrey Forde, Len Harris, Christine Hill, Paul Jones, Julio Pichardo, David Resto, Juanita Rudolph, Anthony Young.*

Elizabeth Quinones

Sonia Rentas

Alicia Sanchez

Nancy Santiago

Jonathan Shuler

Deatra Simmons

Christina Smith

Renee Smith

Dursilla Streeter

Dagoberto Toro, Jr.

Yolanda Torres

Zondra Wilson

Libra

Libra — The Scales

September 24-October 23

Libras' strength lies in a certain sane, well-balanced element that runs through their nature. Libras hate injustice and unfairness, and anything ugly in life, including feelings that are morbid or depressing. They like people and are themselves popular with others because of their courtesy, charm, and gentleness, but they are easily influenced by others because of their need to be liked, and often find it difficult to reach a decision because they're weighing all the possibilities. They are perfectionists who work energetically for awhile, and then relax totally until they are ready to start again.

QUALITIES: alert
just
artistic
painstaking
honorable
well-balanced
affectionate
sympathetic

Marjorie Adlam

Beverly Andrew

Roberto Ares

Diane Barrett

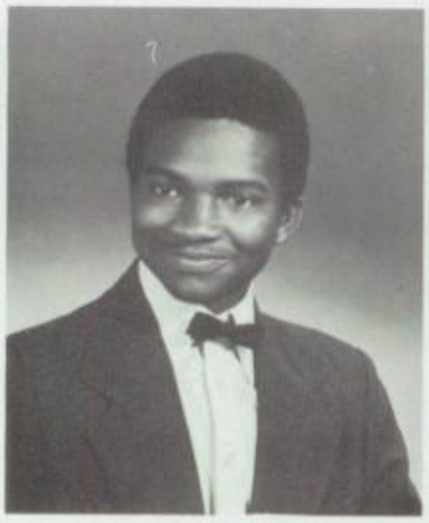

Jeffrey Bennett

Wendy Bermudez

Cassandra Block

Cynthia Brown

Edith Browne

Joan Burke

Yolanda Cuello

IN LOVE: Libra is the most seductive sign of the zodiac, and all Libras are romantic charmers, immensely popular with the opposite sex. They hate to hurt anyone's feelings and find it almost impossible to say a decided no, so they frequently stay in unhappy relationships longer than they should. When the relationship is over, however, they seem to forget easily and go merrily on to the next love.

AT WORK: Libras do well in occupations dealing with art, legal matters, diplomacy, or any career in which they deal with people. They have a lot of creative ideas, great powers of concentration, and a capacity for sustained effort, but they can not *ask someone else to do a job for them because of their desire for perfection. They are painstaking, patient, and particularly careful about details, so they rarely have to do anything over.*

Gia Toan Dao

Marcia Deleon

Lourdes Delgado

Jose Rene Fortis

Clarinda Freeman

Saundra Glover

Diane Godbee

Norma Gonzalez

William Hart

Tina Hayes

Janet Hernandez

Anna Jiminez

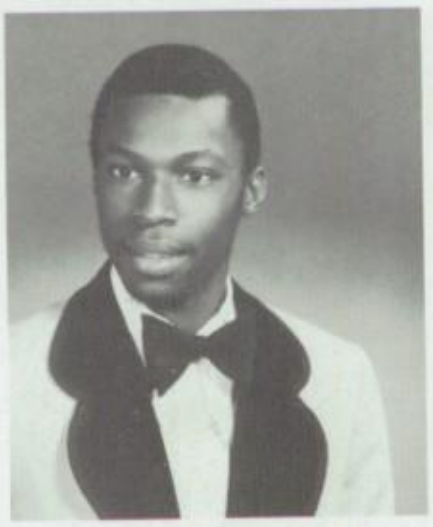

Anthony Jordan

Mahadio Kalipershao

Khin Kim

Lyra Matthews

Elizabeth Mercado

Aurea Montes

Doninique Morile

Karen Morton

Maritza Parchment

Stephanie Pitterson

To: James
It was a
short time
knowing you
But I grew
to like you
although
sometimes
you seems
very strange
(smile) Stephanie

Pamela Reid

Elizabeth Rivera

Maria Rivera

Sonia Roberts

Ketty Rosado

Bianca Selassie

Sheila Simmons

Dyian Stevens

George Thompson

Camera Shy: *Leroy Cooks, Mark Escoffery, Thomas Hyde, Wiley Jones, Aida Pacheco, Felix Quinones, Oreste Quioto, Gerald Anthony Upshaw.*

Khanh Phan Tran

Sylvia Treco

Naeem Wahab

Patricia Wedgeworth

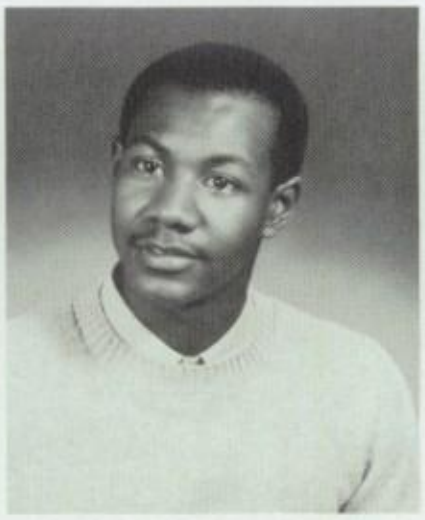

Bobby Williams

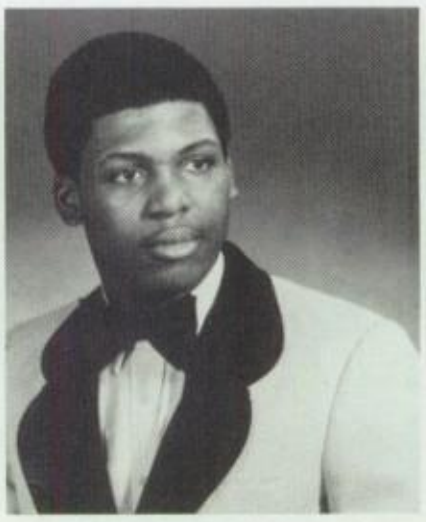

Earl J. Williams

Jillian Wright

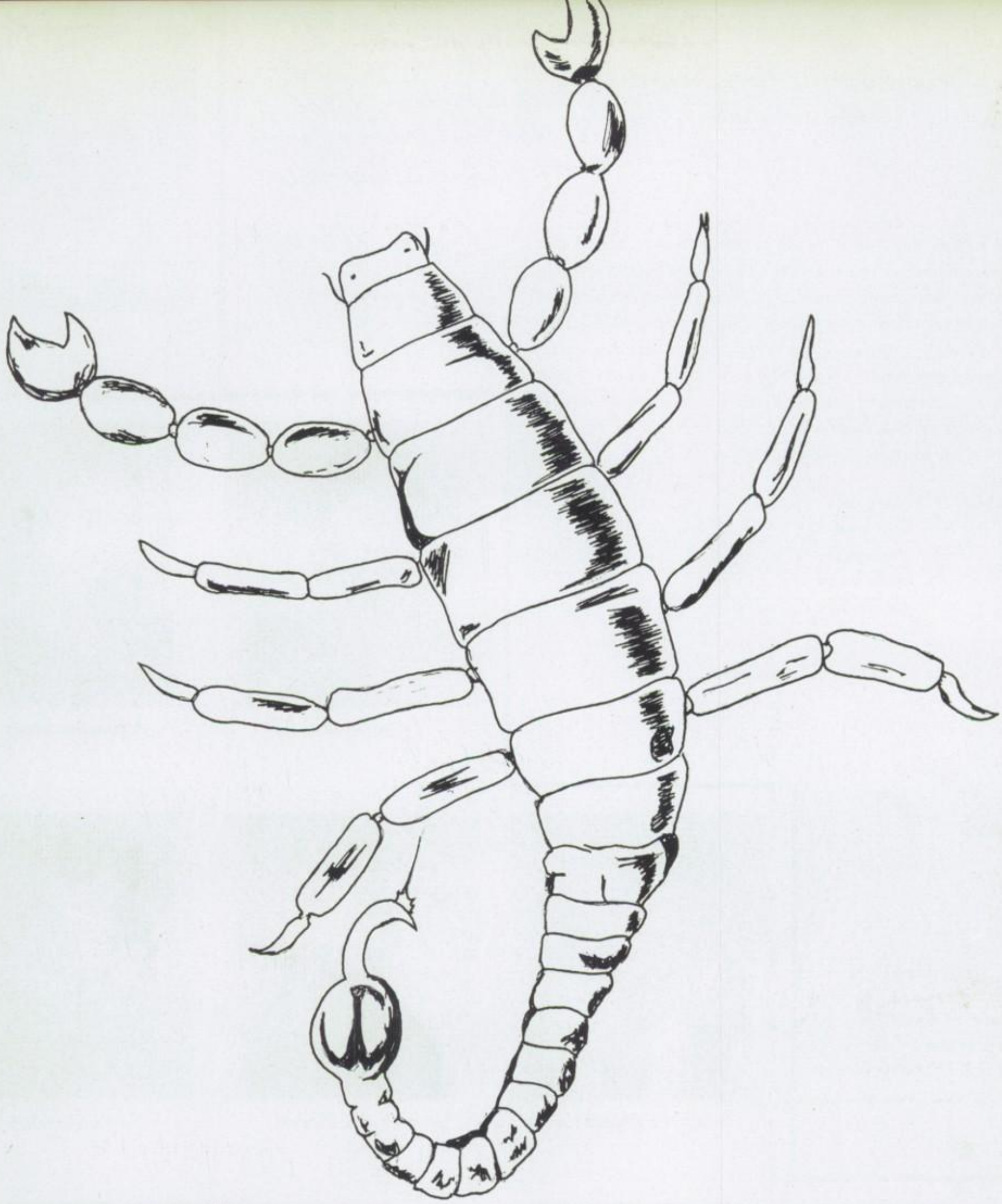

Scorpio

Scorpio — The Scorpion

October 24-November 22

Dear James. It has been real nice knowing you. Best of luck in your career and Please Stay Swat.

Love Always.
Arlene

Scorpios' kingdom is the kingdom of power, power over others, as well as self-mastery. *They want rapid progress for themselves and for others, and through their vitality and determination can impress their wills on other people. They are strongly psychic, and often have "hunches" and premonitions which subsequently come true. Anything that calls for strenuous effort, heroic endurance, and the breaking down of opposition and/or obstacles appeals to them. The harder the task, the better Scorpios like it.*

QUALITIES: energetic
independent
passionate
determined
strong likes and dislikes

Norma Acosta

Tracey Adams

Arlene Alexander

Stephen Arjune

Queen Esther Bennett

Clarise Bodden

Vertrell Brown

Gwen Camp

Gunther Catral

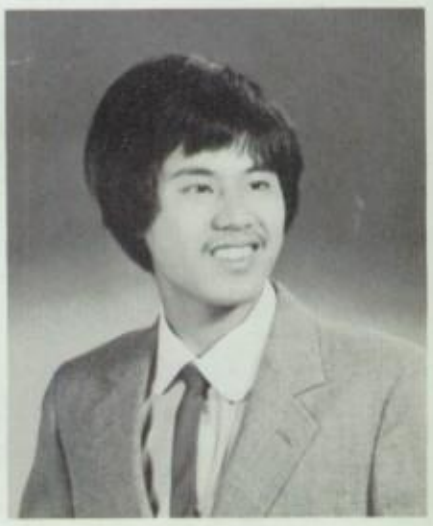

Hanh Chiem

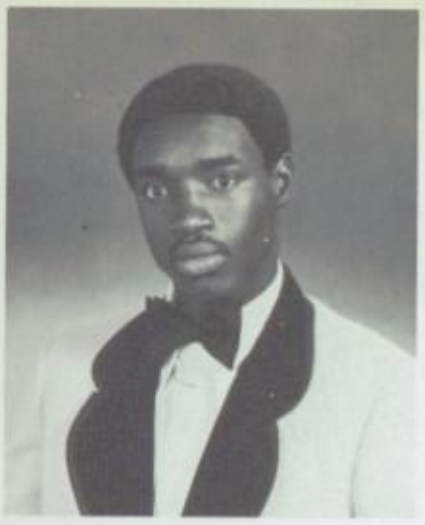

Terry Christopher

IN LOVE: Scorpio is the sex sign of the zodiac, and people born under this sign are sensual and explosive, sometimes cruel and madly jealous. They don't flatter; they take what they want — and they cannot bear to lose. Scorpios are hard to live with because, strong and efficient themselves, they don't make allowances for the shortcomings of others.

AT WORK: Scorpios make excellent doctors because of their quiet, resolute strength, and their determination to overcome suffering, disease, and death. If they do work for a company, they do so for their own reasons, and are loyal only as long as nobody asks them to sacrifice something for the corporation.

To James:
It's always a pleasure knowing someone who treasures (me) no. Just kidding. Anyway, I'd like to say it was nice to know a guy who uses as good a clown as Ram. Good Luck, James
212 365-0294
From Horace
Earle
The Pearl

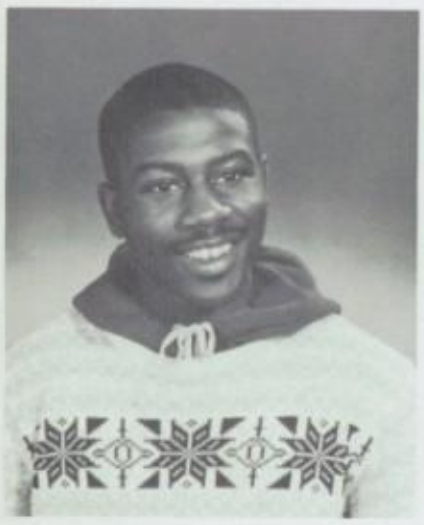

John Cobb

Cheryl Crumley

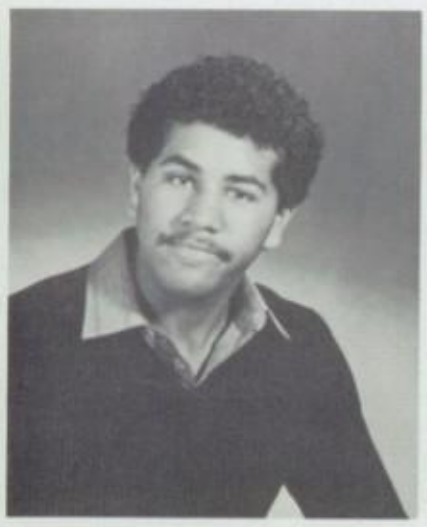

Antonio De Jesus

Ana De la Cruz

Derrick Dingwall

Denise Dupree

Horace Earle

Horace Earle

Dannette Emmett

Patricia Futch

Angel Garcia

Anita Harvey

LaShawn Haynes

Leonardo Henriquez

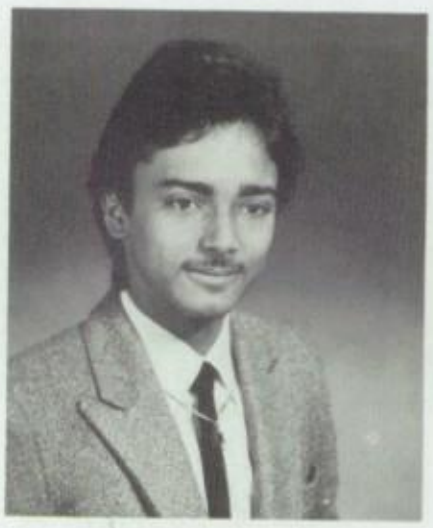

Jose Hernandez

Annette Holmes

Darcell Kelly

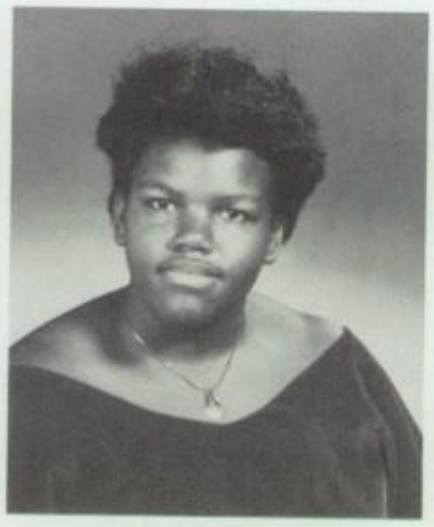

Remetta Lloyd

Ann Marie Lopez

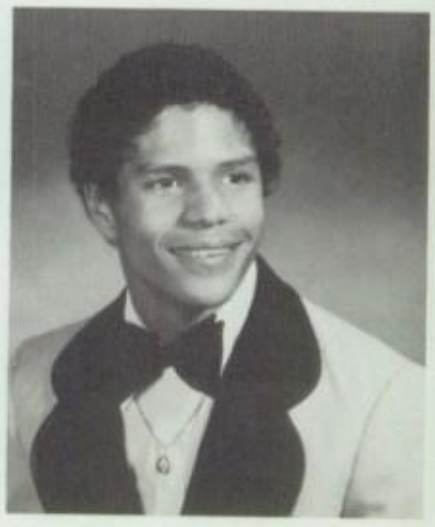

Hector Maldonado

Suzanne McLean

Yvette Myers

Noel Ojeda

Chela Parchment

Jacqueline Pearson

Barrington Richards

Camera Shy: *Anita Bailey, Belquis Heredia, Raymond Manning, Kit Shan Nee, Carol Nunn, Shirley Pagan, Jacqueline Staten.*

Cheryl Robinson

Raquel Serrano

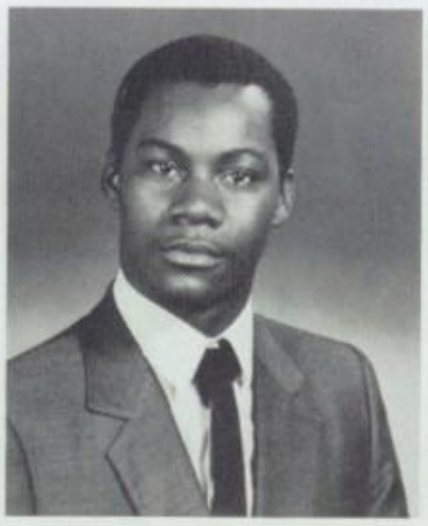

Ian Small

Jacinth Turner

WALTON H.S.
WALTON H.S. SENIOR '83
SENIOR '83

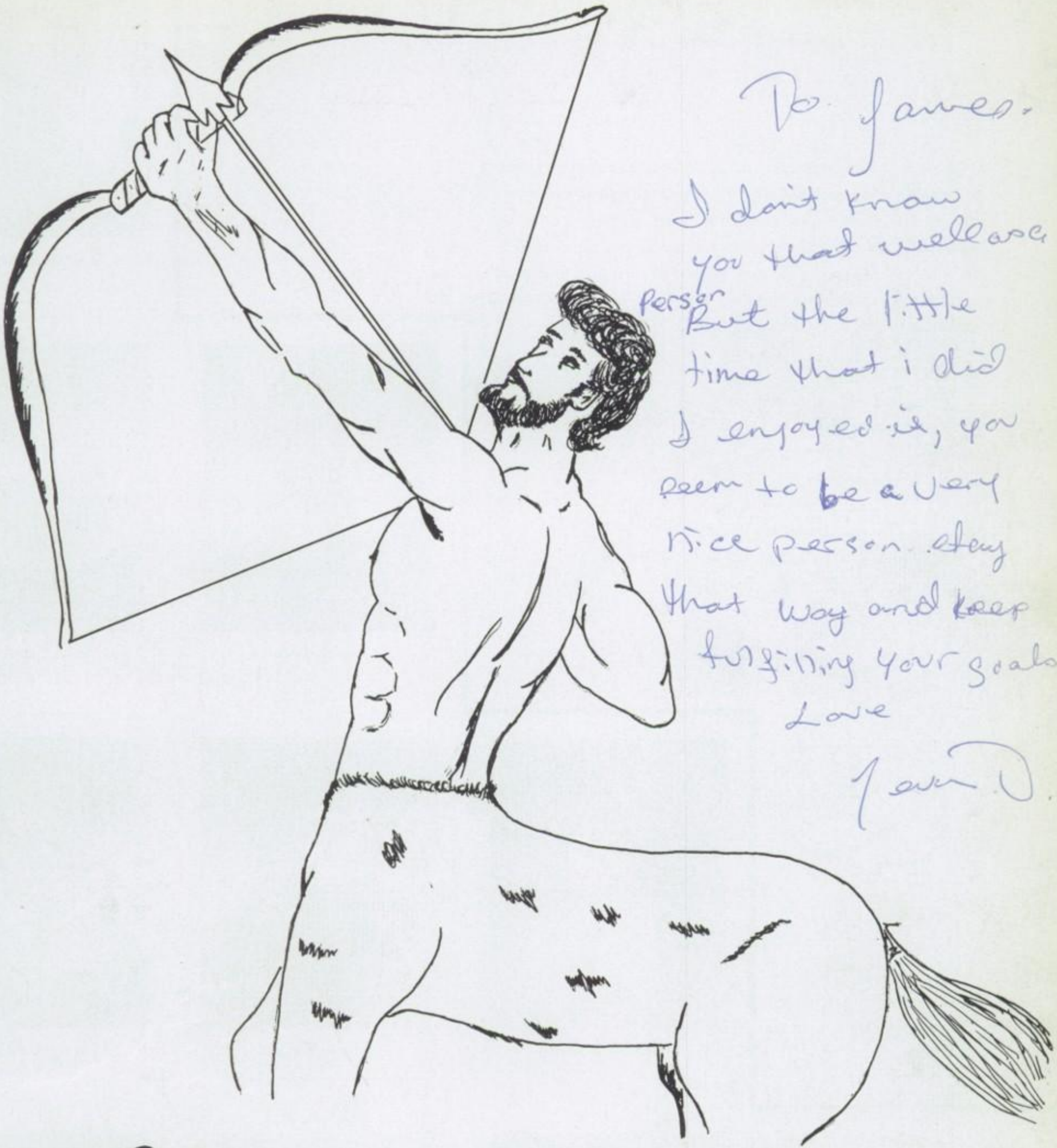

To James.

I don't know you that well are person But the little time that i did I enjoyed it, you seem to be a very nice person. stay that way and keep fulfilling your goals.

Love

Lauren D.

Sagittarius

Sagittarius — The Archer

November 23-December 21

The chief characteristic of Sagittarians is an extraordinary power of mental activity. They bring their reason *to bear on everything they encounter, and want to get to the bottom of it all. Sagittarians are the searchers, the travelers, the teachers (but only at the highest level). They are all sports-minded and love outdoor work, as well as personal freedom.*

QUALITIES: candid
impulsive
restless
impatient
generous
insatiably curious
nature-loving
sports-loving

Derrica Adams

Loren Dale Boyd

Rosa Camacho

Gia Kien Dao

Janine Evans

Edelweiss Eldemire

Karen Forbes

Maria Flores

Michelle Garcia

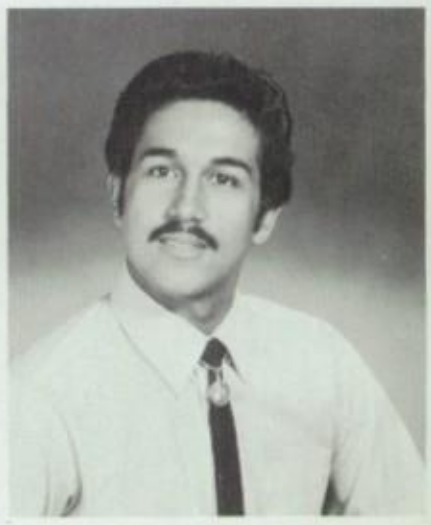

Miguel Garcia

Sidney Garcia

IN LOVE: Sagittarians are not the smoothest lovers in the zodiac, because they are frank, outspoken, and likely to explain clearly and logically why *they feel as they do. However, they are sincere, idealistic, and enthusiastic. Sagittarians need variety in their relationships, intellectual companions and adventurous friends as well as lovers, and dislike being tied down. Even after they've married, they want freedom to choose other companions, so possessive or jealous mates will have a serious problem.*

AT WORK: Sagittarians are ideally suited for legal work, since they have the kinds of minds which see the weaknesses in an argument immediately. The teaching of philosophy or religion is perhaps the best occupation, however, because of their interest in life. At the office, Sagittarians are highly visible because of their nosy curiosity, the millions of questions they ask, and their tendency to think big. *Sagittarians want freedom — and will opt for excitement over security any day.*

Magdalena Gordils

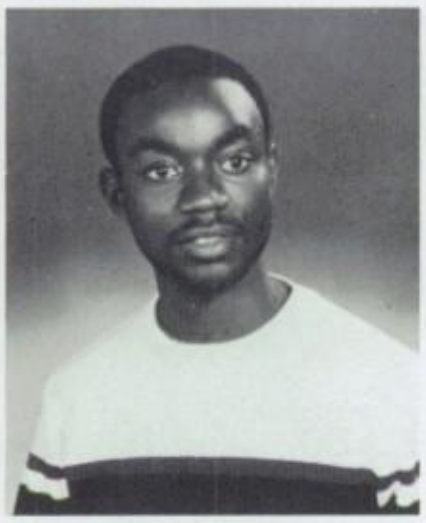

Steven Green

Patricia Harvey

Yvette Howe

Norma Krigger

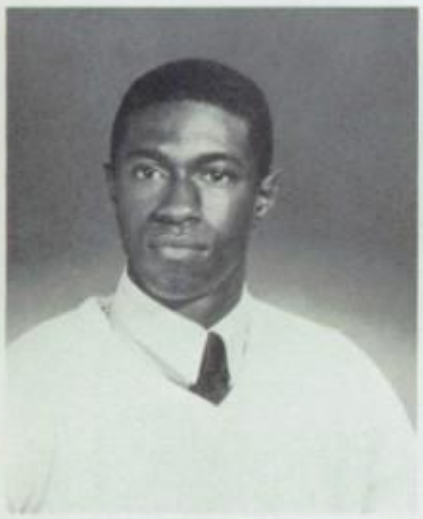

David Lee

Moui Ly

Cerise Marks

Martha Mauleon

To James
I wish you
the best of
luck and success
Love from the
sweet girl ever
Kiss Kiss

Aida Melendez

Barbara Munson

Camera Shy: *Harold Alexis, Jose Luis Arcia, Matthew Beach, Maurice Coates, Allen Clark, Darnelle Coleman, Keith Collins, Michael Petty.*

Annette Olivo

Cindy Peay

Juanita Pressley

Huong Quach

Maribel Quinones

Ruth Ramos

Maria Rowe

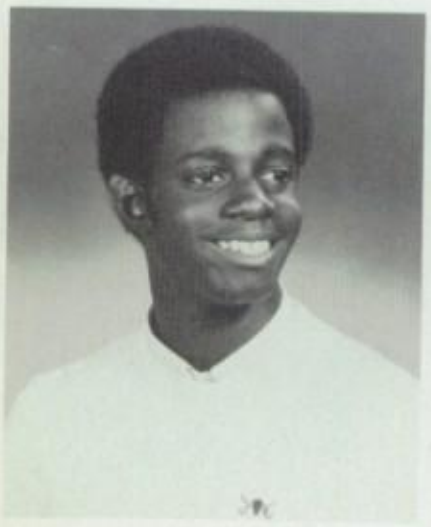

Philip David Smith

Debra Thomas

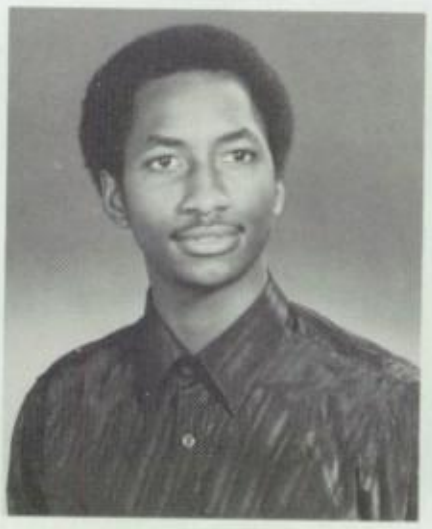

Brian Tolbert

Joan Wylie

Capricorn

Capricorn — The Goat

December 22-January 20

Typical Capricorns take life seriously and are upholders of tradition and authority. They have an extraordinary adaptability to their environment, but desire fixed standards of conduct for themselves and others. Like the mountain goat, Capricorns steadily follow the upward path until they reach their goal.

QUALITIES: ambitious
persevering
diplomatic
reserved

Patricia Alexander

Anthony Brunson

Sharon Burke

Shawn Bright

Miriam Cosme

Marie Daniels

Lenwood Daye

Patricia De La Hoz

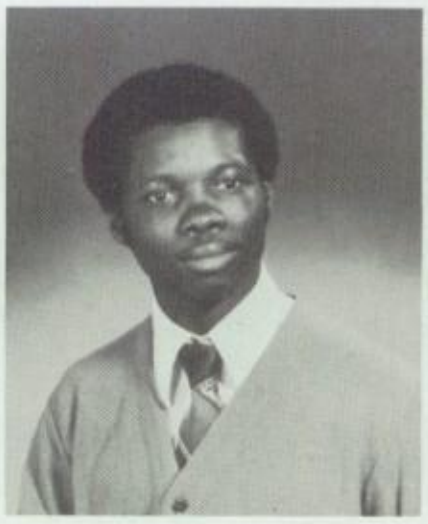

Richard Dunnaway

Brunilda Garcia

IN LOVE: Capricorns don't like to show their vulnerability, but underneath their cool, shy exteriors, they're loving and passionate and need affection. They pretend they don't care what's happening, particularly when they're feeling open and sensitive, and they find it hard to express love verbally. They tend to look for an advantageous marriage, one that will advance them socially.

AT WORK: Capricorns are intolerant of incompetence because they're so good at conscientious work and details. They get very upset if they make a mistake — which they usually don't!

John Green

Marsha Green

Faye Harrison

Karen Jones

Janet Logan

Persina Lucas

Keith Malone

Cordell Maule

Michael McLean

Dennis McDonald

Myra A. Ortiz

Tanya Powell

Camera Shy: *William Chan, Sharon Hector, Orlando Moncada, Carrie Morris.*

Brenda Rivera

Je'Nise Robertson

Lizette Roldan

Scottie Scott

Bertha Sills

Rita Skyers

Angela Whyte

Desiree White

Andrea Williams

Lisa Wilson

Benjamin Wright

To James
Good luck in the future
May the passing years be
kind to you by making
you successful in any way
you desire. Love,
Gwenda

Aquarius — The Water-Bearer

January 21-February 19

Aquarians are unbiased and open-minded, without prejudice or superstition of any kind. They look at tradition and authority courteously and with interest, but they refuse to accept them automatically without due consideration. They are willing to learn from anyone, for the one thing they're sure of is that they don't know very much. Their one concern is always "What is the truth of the matter?" and they are not at all interested in "What is the use of this information?"

QUALITIES: honest
probing
broad-minded
amiable
humane
popular

Diosandy Acosta

Gwanda Bobian

Patricia Briggs

Yvette Caraballo

Vivian Cintron

Valerie Creque

Hazel M. Crowell

Rochelle Dennis

Rosalind Frazer

Betty Goodwin

IN LOVE: Aquarians hate to conform and generally have the most liberated relationships of anyone in the zodiac! They are slow to marry because they have so many friends and are having so much fun, but, once married, they're faithful and loyal.

AT WORK: Because of their quest for truth, Aquarians make ideal scientists, for they are patient, untiring, and unbiased. Aquarians have marvelous minds and very little ambition. They're great dabblers and job-changers — love learning a skill, working their way to the top, and moving on to a new field. However, while they're around, they're conscientious and perceptive.

Cherese Johnson

Jaime Macias

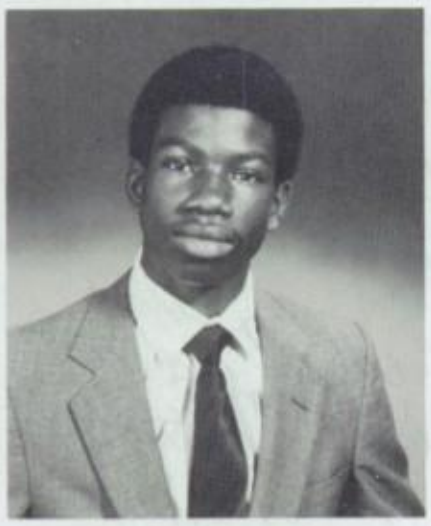

Chris Middleton

Ann Morris

Onelia Medina

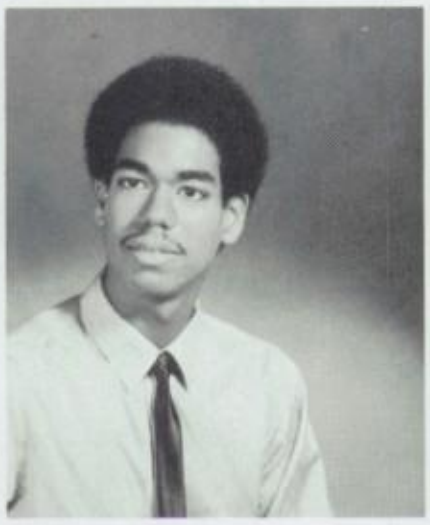

Vincent Ortiz

Andrea Ramdon

Grace Rivera

Leticia Roberts

Juanita Rodriguez

Mohammad Sattaw

To James:
wishing you
all the best, happiness
+ all the success
you deserve.
have a wonderful
summer and enjoy
your future.
Good Luck!
Love
Meloney

Meloney Simpson

Paula Sipio

Maria Soto

Zoila Tavarez

Marlene Thompson

Margaret Valle

George Williams

Camera Shy: *Alonzo Boldin, Luz Fontanez, Katrina Hendrix, Maribel Vasquez.*

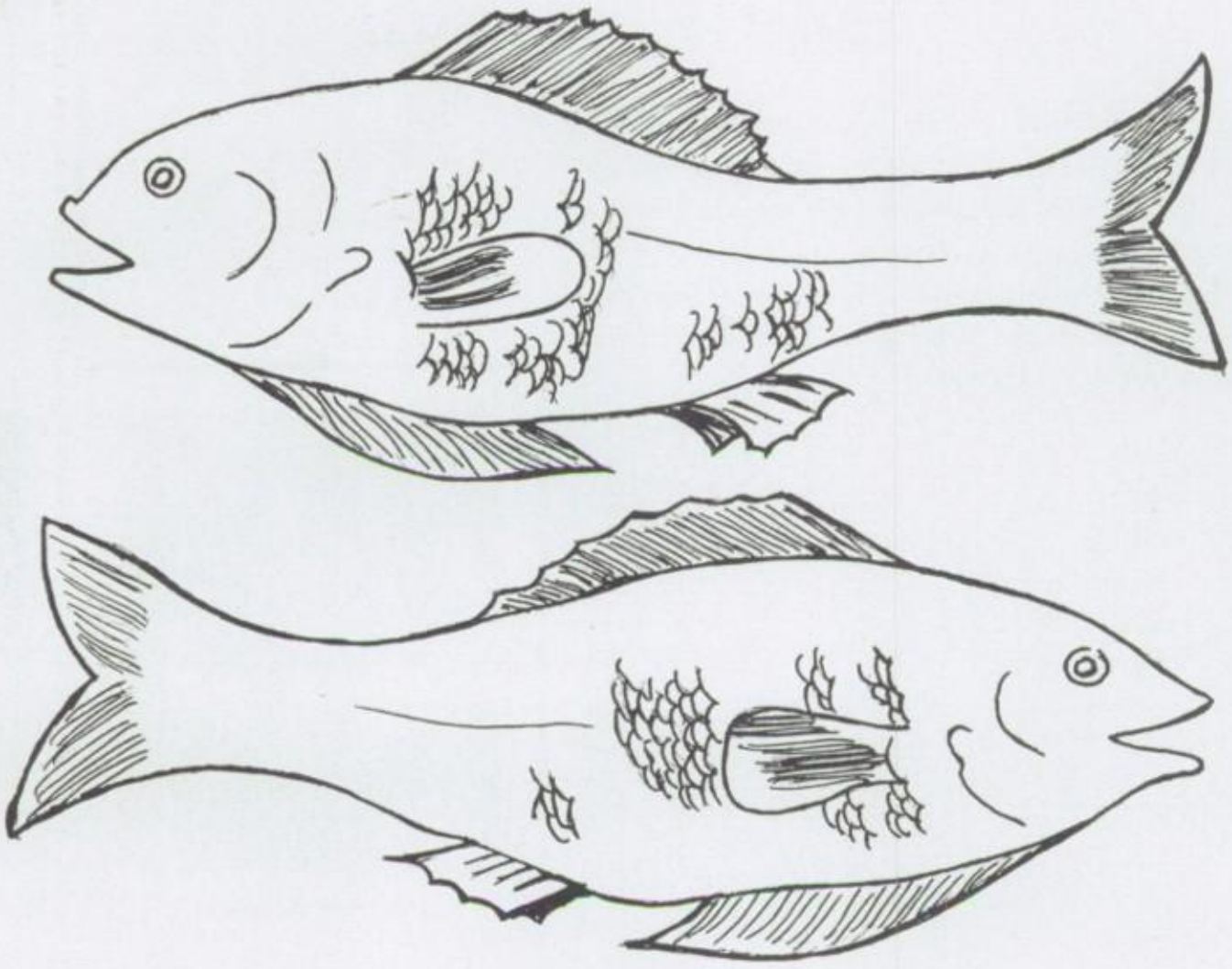

Dear Jeff,
It's been really great
knowing you. You're a true
Pisceans person. (Lovable, Cute, Funny)
Remember Health and remember me.
That's where our friendship began.
Good Luck
in the future

"Pisces"

"Gen-Dell"

Your fellow
Pisces
Friend,
Rhonda

Pisces — The Fish

February 20-March 20

The strength of Pisces lies in their ideals and aspirations, rather than in their actions. Solitude is a luxury prized by Pisces people, who want to feel, dream, and grow according to their natures. They are extremely sensitive and often psychic, with a quick intuition but little money! Their sensitivity and strong desire for unity make them shrink from any competition, rivalry, or strife.

QUALITIES: gentle
kind
retiring
sensitive
unlucky
often melancholy

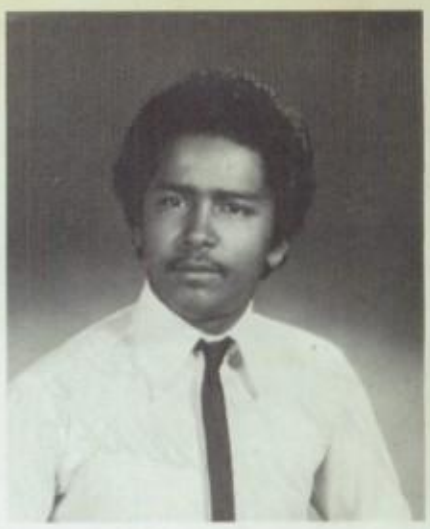

Sonny Birriel

Miriam Borrero

Fritz Cooper

Hector Cruz

Gardenia Culbreath

Denise Ellis

Donna Feliciano

Sharon Fleming

Darryl Gilliam

Mikey Gobin

Diane Howell

IN LOVE: Pisces is a blend of all the other signs of the zodiac, probably because it is the twelfth sign. Thus, a Pisces person is never easy to understand. In love, they're romantic to the point of impracticality — always rushing off to island vacations without a thought about the cost, suggesting marriage and babies when neither partner has a steady job. Pisces people have many friends of both sexes because they listen well to the problems of others, but they're not as self-confident as they appear to be! true

AT WORK: Pisces people have dreamy visions of their place in the world. They want to accomplish something great and socially useful — and they either end up as Albert Schweitzer, achieving that goal, or as the person who rolls the coffee wagon around the office at 10 a.m. because they're still awaiting their opportunity. Pisces people are often involved in the theater because their receptive minds allow them to make the playwright's words their own. Apart from the theater, they are particularly suited to enter the church, the government, the army or navy, or any service where the emphasis is on the importance of the whole rather than the individual. They generally do not *do well in business!*

Annette Hussey

Michelle Jackson

James Jeffers

Premdat Lachman

Selina McFarland

Eves Mercado

Sharon Nickey

To James
The Warner Wolf
of the class. It has
been a pleasure knowing
you, you
always made
me laugh
I wish
you luck
in the love
future Sharon

Oliver Nicholson

Socorro Perez

Camera Shy: *Rhonda Britt, Walton Budde, Paula Corrica, Evelyn Lopez, Edwin Marrero.*

Margaret Pugh

Beatriz Quijano

Sabrina Riddle

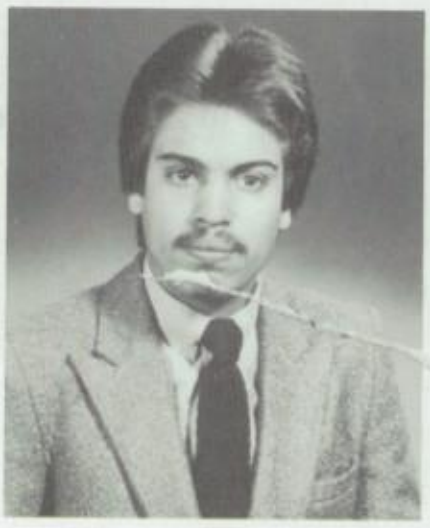

Angel Rivera

Carlos Roldan

Kathryn Decoster Sondoy

Jacqueline Street

Kecia Warren

Lillian White

Other Orbits

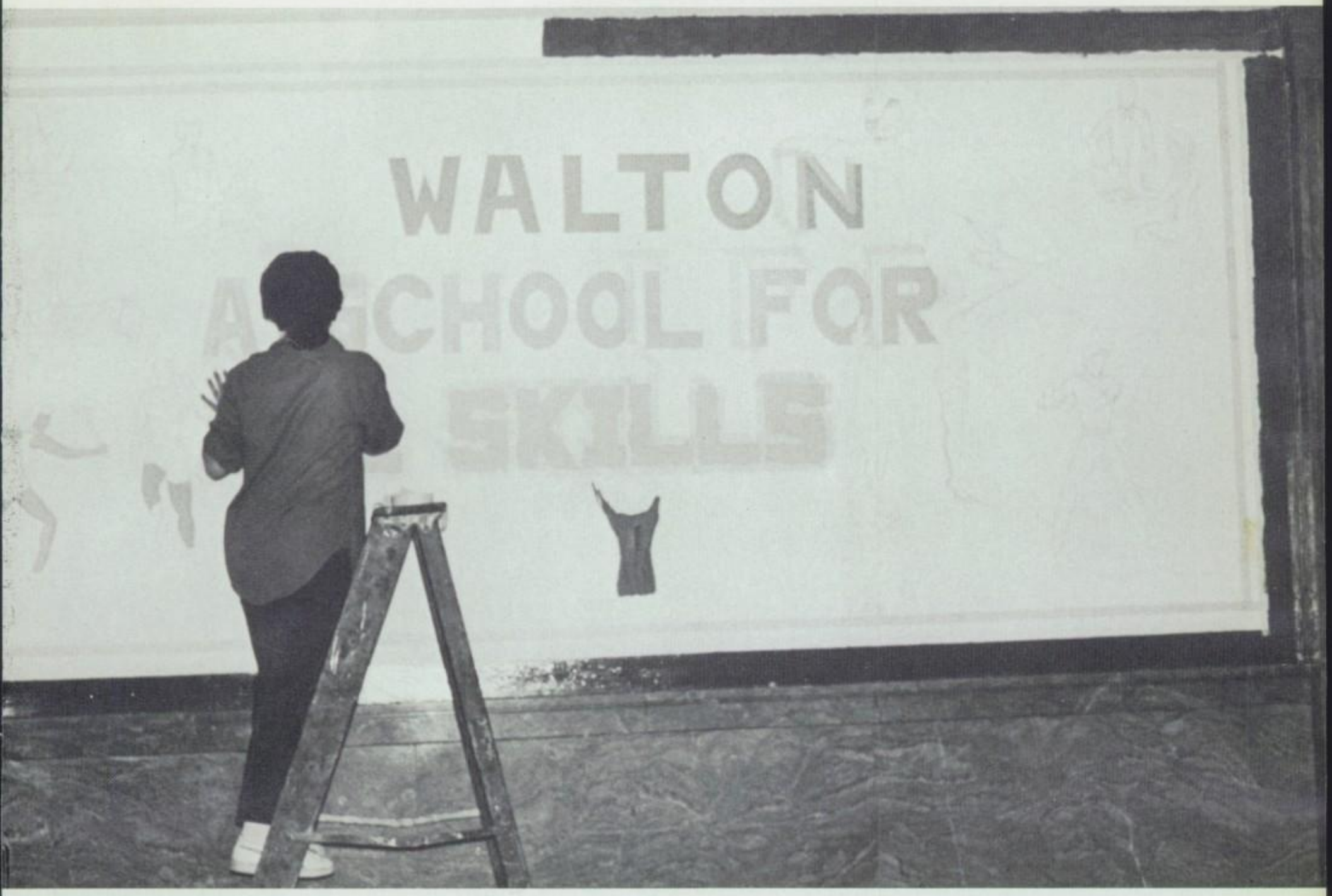

Mrs. Arlene Kulinski —
Official Teacher

Mrs. Lilyan Brower —
Guidance Counselor

I U S

Remember Gina from Texas??

Ms. Linda Roemer
Coordinator

PLAYBILL
AIN'T MISBEHAVIN'
PLAYBILL
Dancin'
PLAYBILL
Pirates of Penzance
PLAYBILL
Gemini
PLAYBILL
WEST SIDE STORY
PLAYBILL
PLAYBILL
DEATHTRAP
PLAYBILL
RACULA
PLAY

PAA

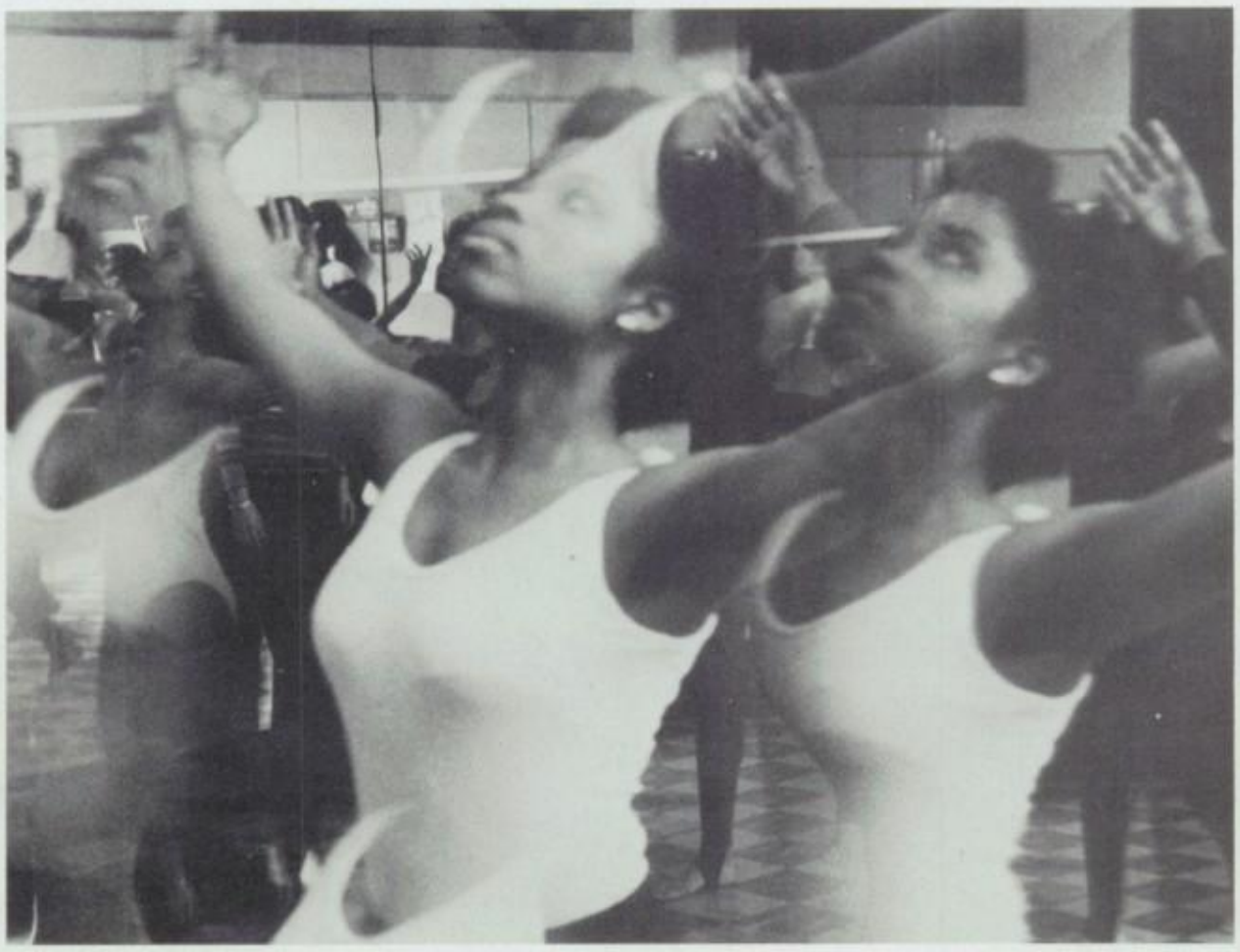

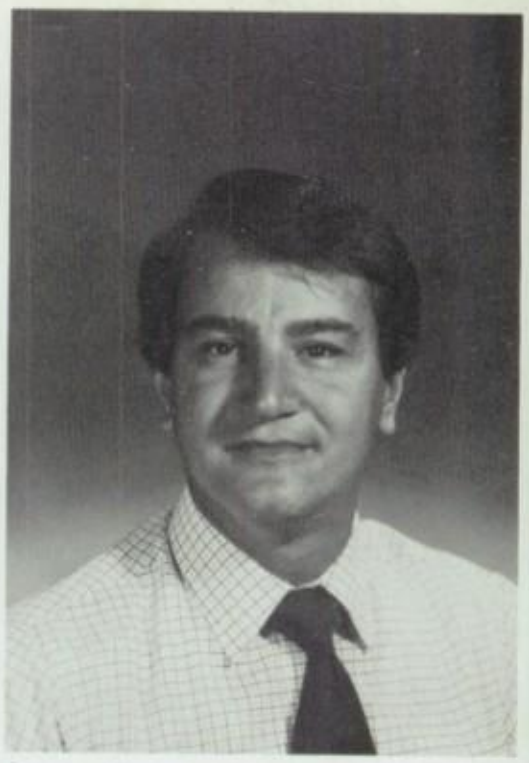

Mr. Fanelli

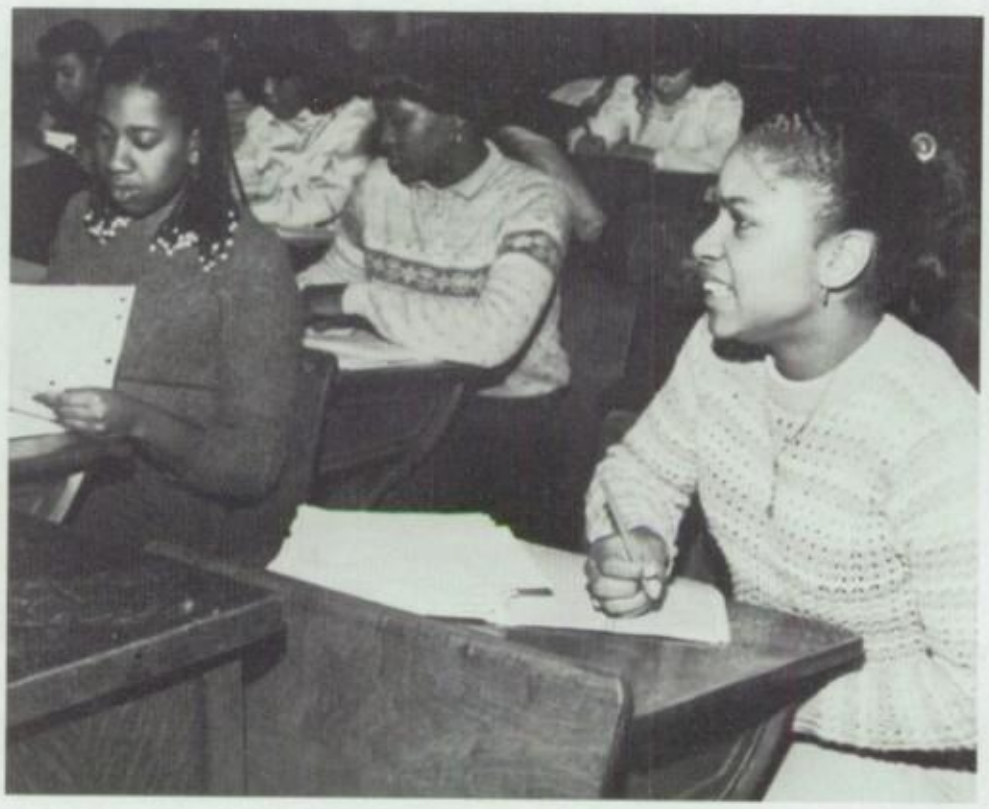

B.
A.

Ms. Rennie

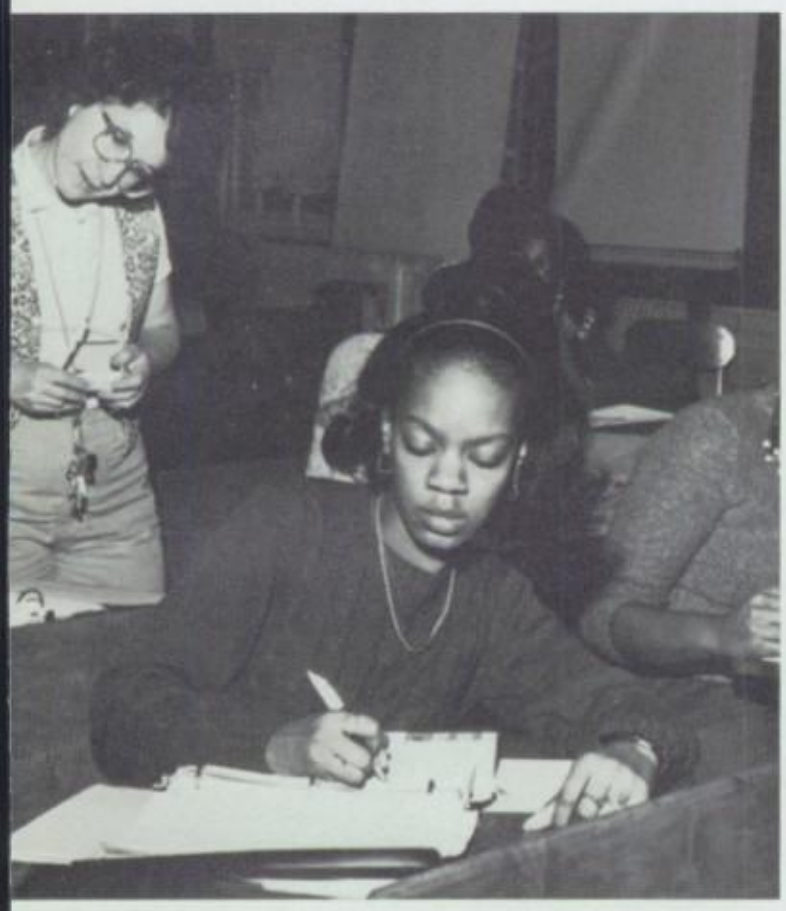

Ms. Bondurant — Coordinator

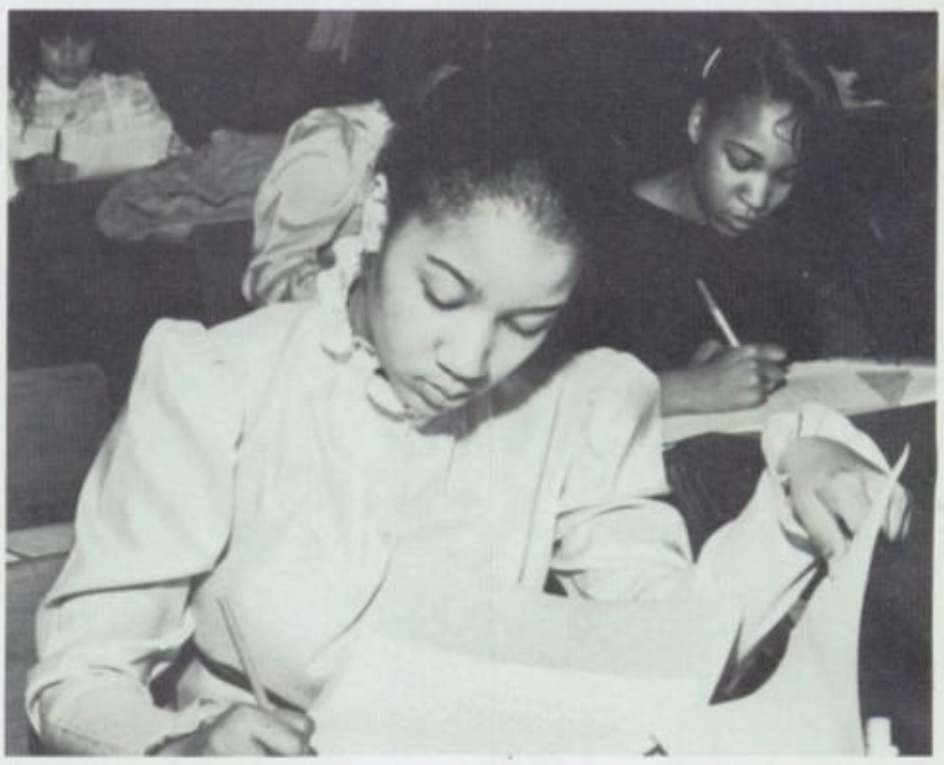

COOPS

C. B.

Ms. Shea — Coordinator

Mrs. Cooper — Guidance Counselor

Shooting Stars

Girls' Basketball

Pictured: *Vanessa Beazer, Robin Clement, Sharon Fleming, Emily Hernandez, Jennie Hernandez, Tracey Lewis, Diann Lloyd, Tracy O'Blines, Madlyn Petersen, Jacqueline Torres.*

Camera Shy: *Nilda Aquilera, Annette Bryan, Stephanie Gates, Jackie Gerard, Sharon Holmes, Tonya Johnson, Leticia Lopez*

Coach: *Ms. Wildgoose*

Baseball Team

Raymond Cardona, Andy Fermaint, Dagoberto Toro, Jr.
Camera-Shy: *Carlos Roldan, Roberto Ares, Damon Long, Sammy Mercado, Dave Resto, Louis Rodriguez, Marcus Vega, Eddie Lopez.*
Coach: *Mr. Baranin.*

Wildcats Softball Team

Rosemary Baerga
Vanessa Beazer
Annette Bryan
Carmen Cangieter
Anna Collins
Connie Conigan
Elizabeth Cruz
Leila Cruz
Martha Davis
Jennie Hernandez
Tracy Lewis
Diann Lloyd
Novlette McLemon
Tracy O'Blines
Carolyn Pagan
Andrea Peters
Madlyn Peterson
Amanda Washington
Coach: *Ms. Wildgoose*

Tennis Teams

Pictured: *Sidney Garcia, Terrence Felder, Derrick Dingwall, Anthony Brunson, Stephen Arjune, Michelle Garcia, Renee Smith.*
Camera-Shy: *David Irizarry, Seeta Rampersaud, Roberto Toledo, Jillian Wright, Henry Vazquez, Odette Blackwood, Tracy Jackson, Margie Ramos, Cedric Carter, Debbie Ramos, Derrica Adams, Sonja Balemion, Mary Short.*

Walton High School Basketball Team

82-83 "B" Division Champs

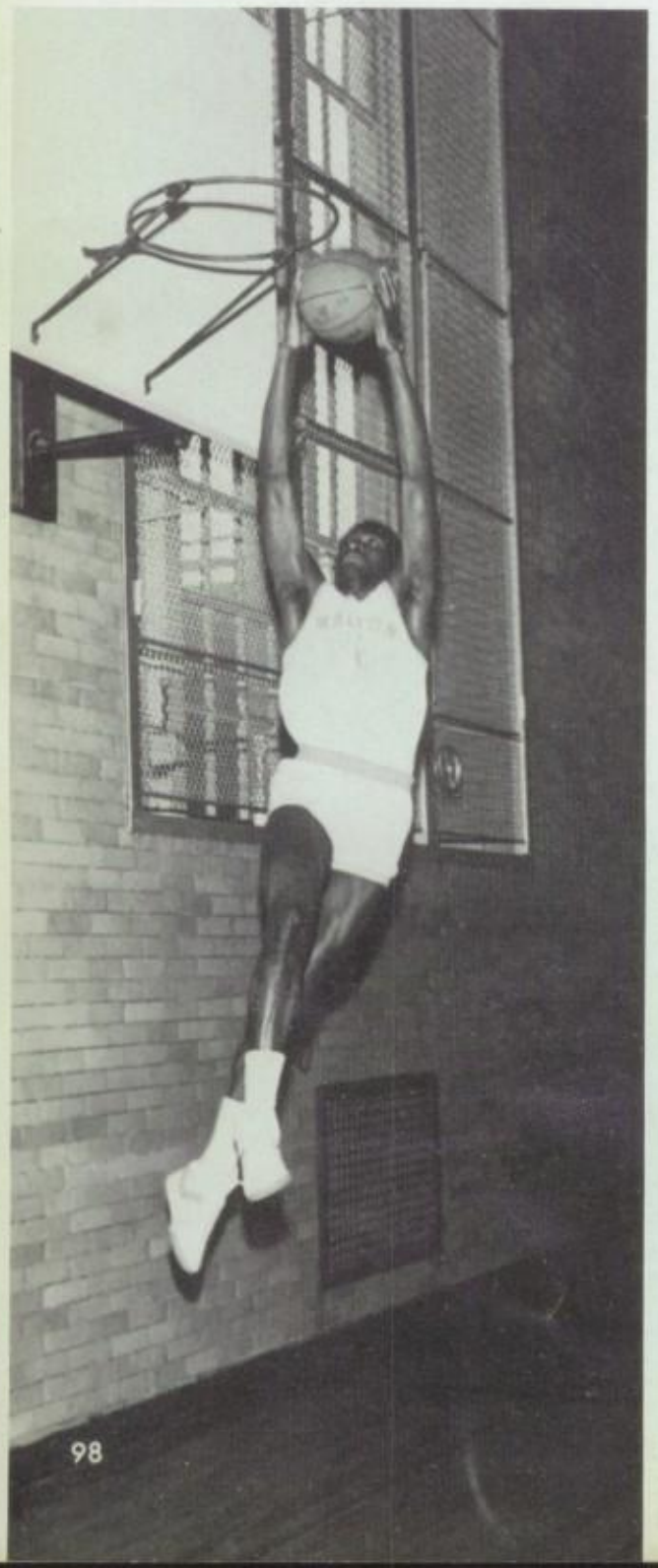

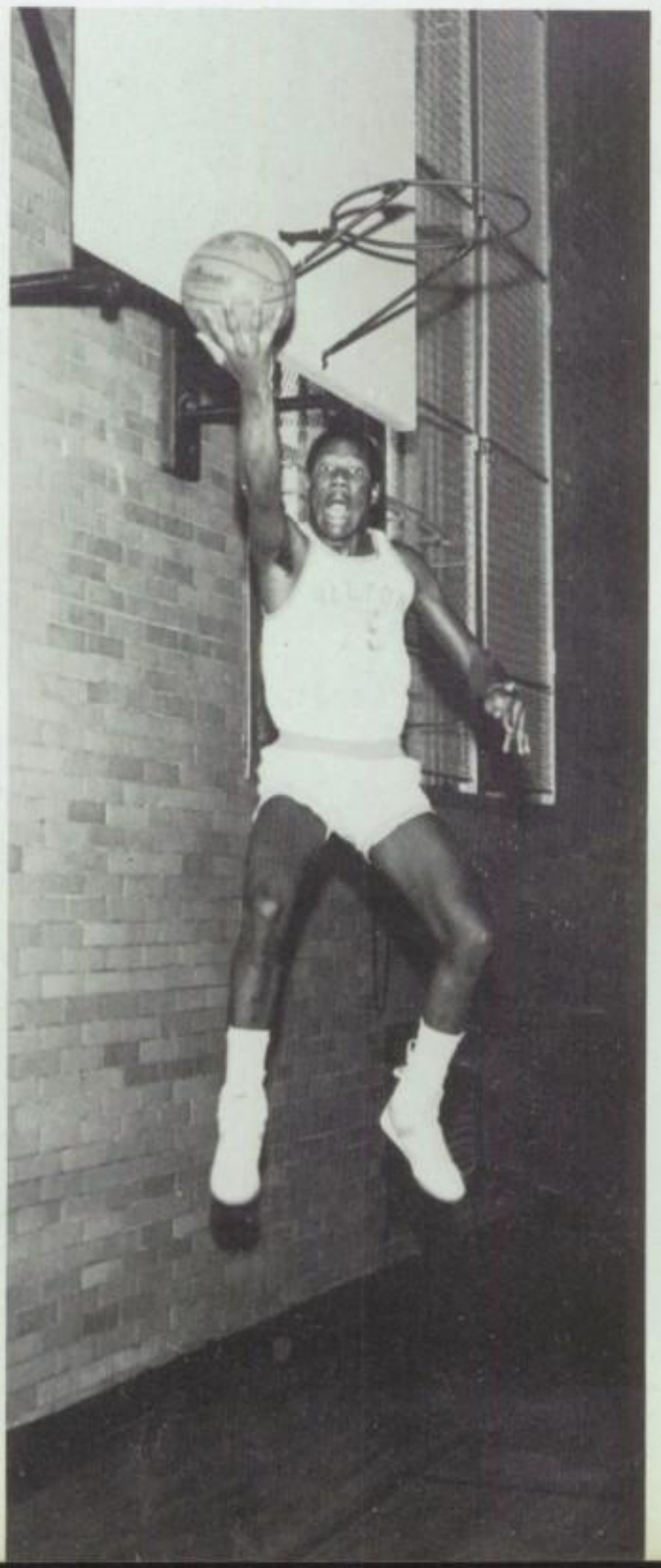

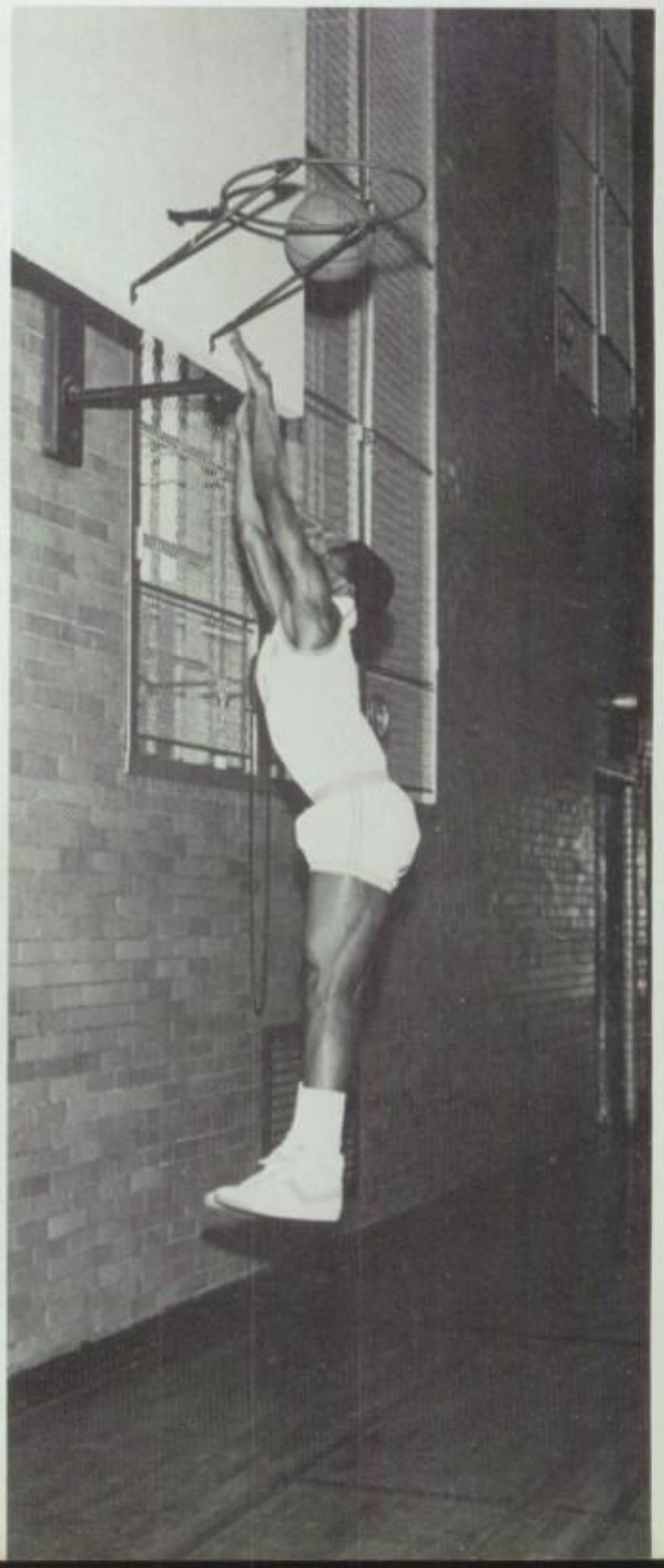

Coach: *Sol Frazier*

Tyrone McKelvey — Co-Captain
Fritz Cooper — Co-Captain
Chris Middleton — Co-Captain
Jeff Forde
Terry Christopher
Keith Malone
Clarence White
Will Shepherd
Errol Brown
Jeff Petway
Marion Cash
Anthony Finlay
John Morton

Managers: Arthur Shaw
Romell McCants

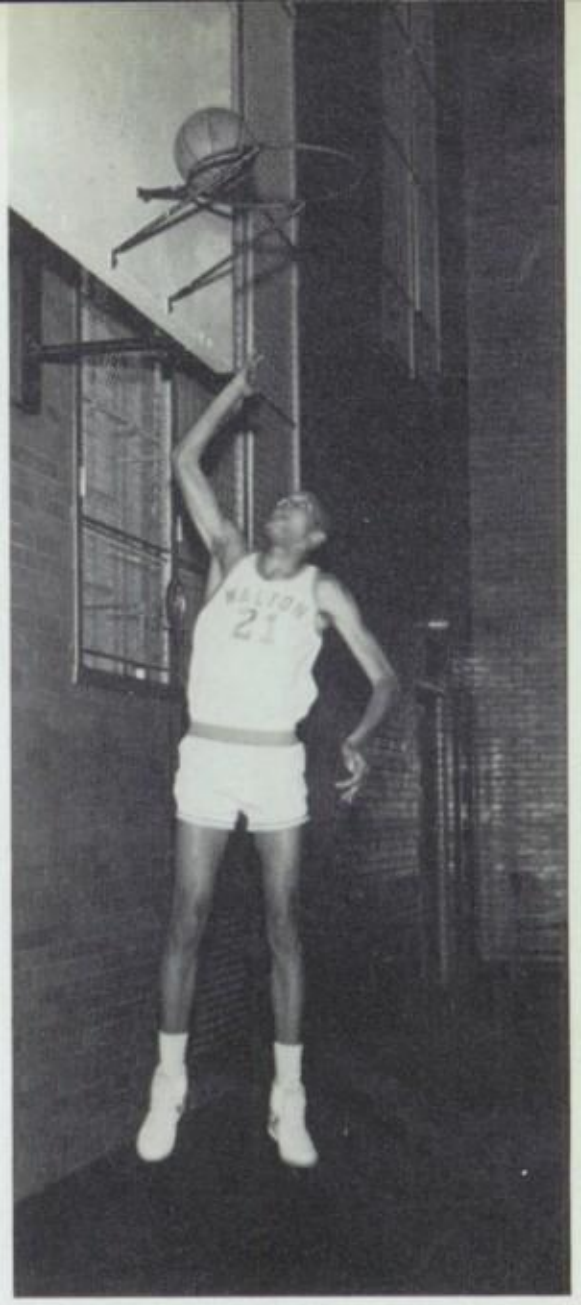

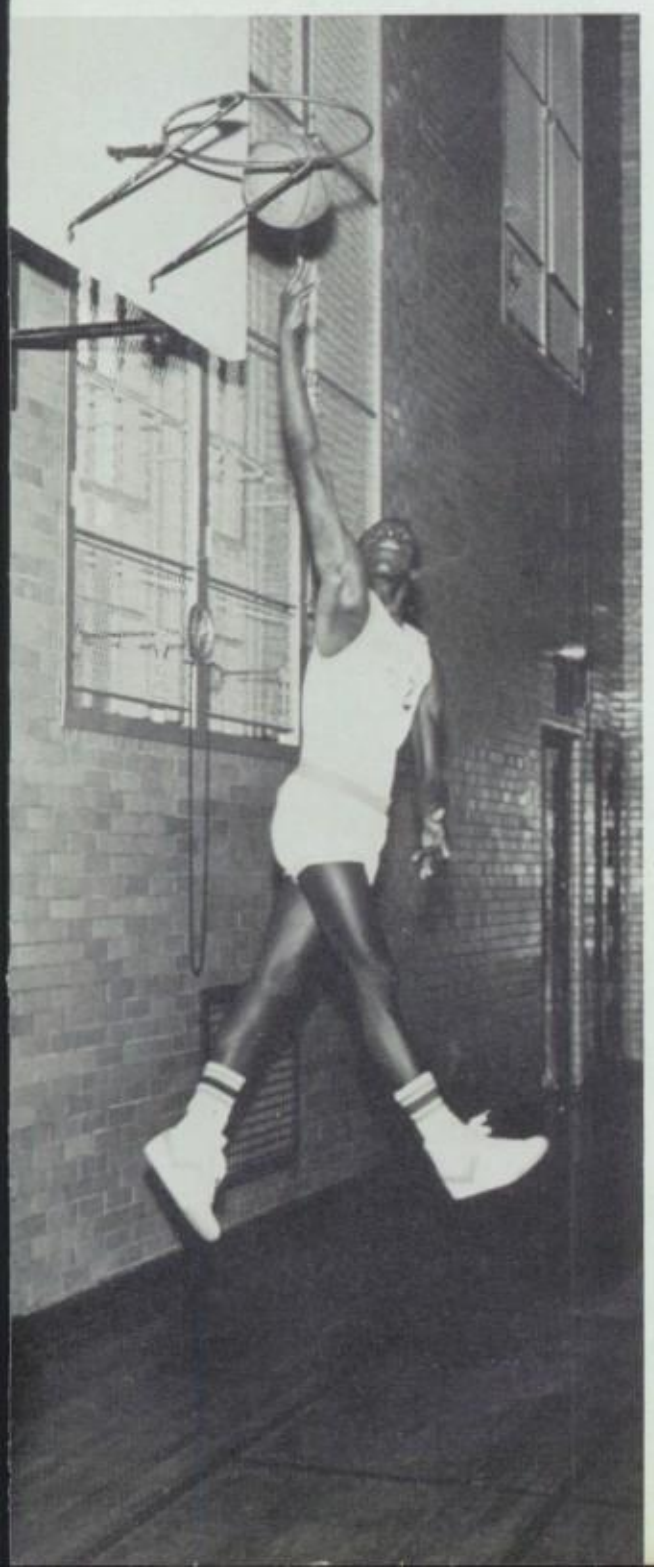

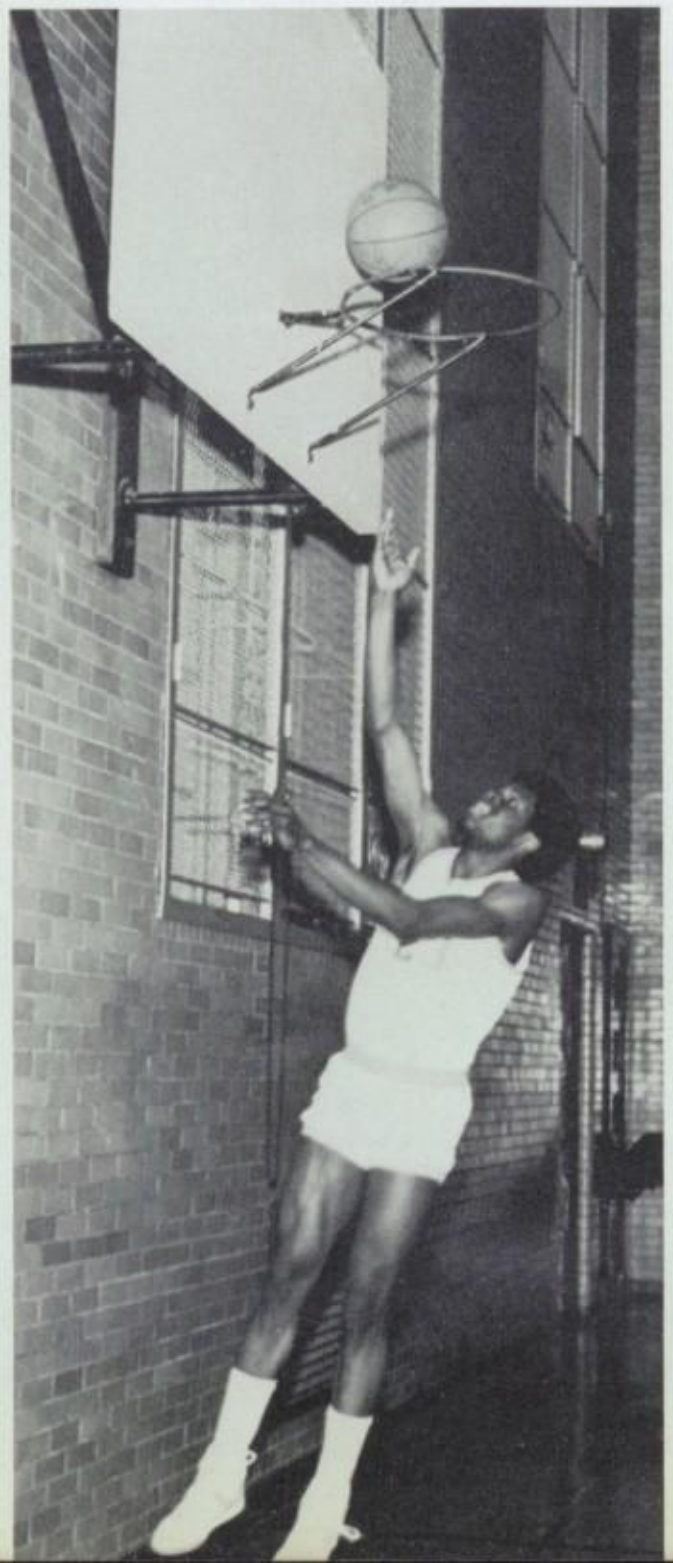

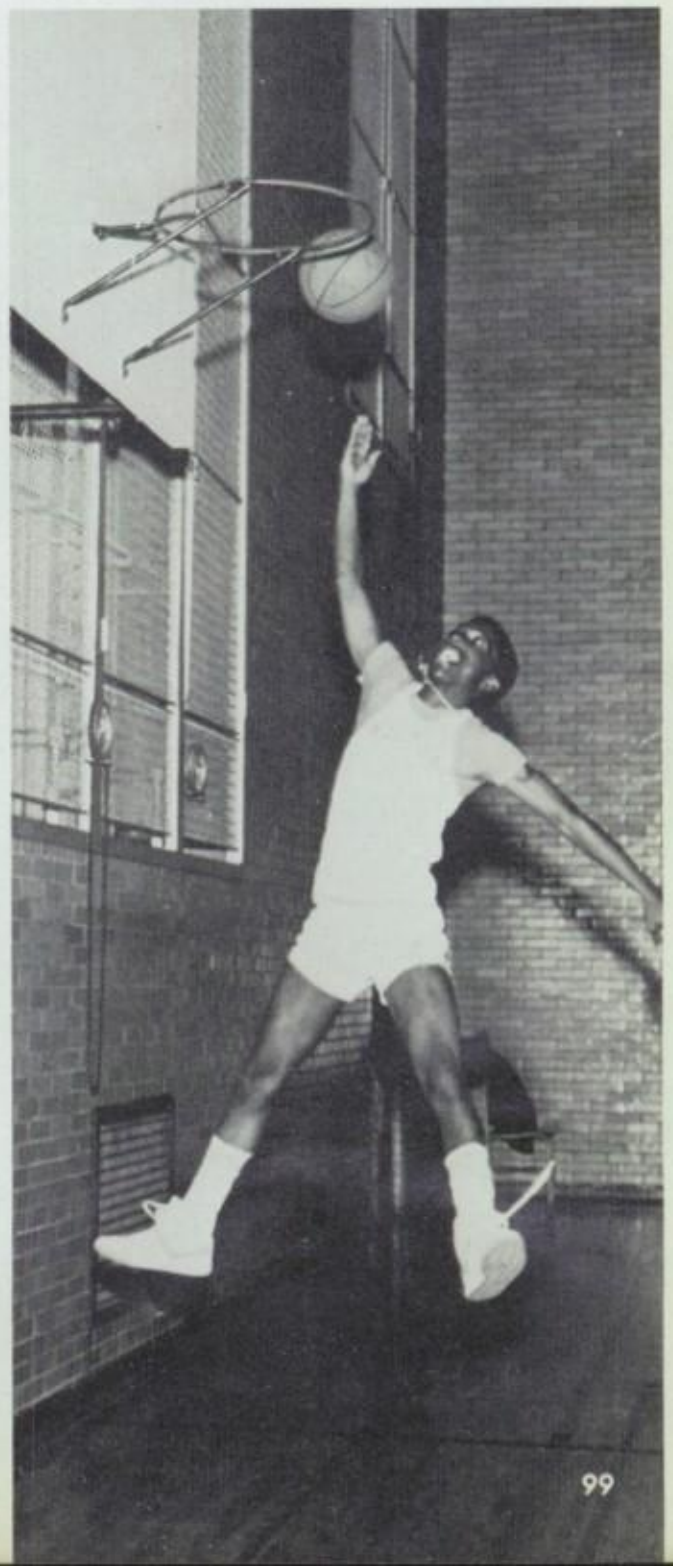

Girls Soccer

Bottom: *Shan Morrell, Wanda Negron, Sonia Flores, Edie Browne, Densell Domont.*
Top: *Isabel Adams, Lully Morales, Claudia Lynch, Lillian Rojas, Iris Lopez, Martha Rojas, Raquel Lopez, Cintra Gobin.*
Coach: *Mr. Bonn.*

Cross Country

Boys Soccer

Top: *Robert Cameron, Lenox Baird, Michael McLean — Co-Captain, Dervin White, Rudy Herrera, Jaime Macias.*
Bottom: *Lucas Sonvazo, Vince Williams, Luis Alban, Omar Macias, Capt: Granville Markland, Capt.: Juan Umana.*
Coach: *Mr. Beiner.*
Camera Shy: *Noel Tang, Lloyd Robinson, Chester Isa, Roberto Toledo.*

Senior Trip

Our Shin

Class Actress: Margaret Pugh

Class Athletes: Tracy Lewis, Chris Middleton

Most Attractive Male: Jose Hernandez

ing Stars

Class Vocalist: Karen Forbes

Most Attractive Female: Vilma Negron

Class Musicians: Tracey O'Blines, Ian Small
Special Mention to: Steven Clare

Female Class Dancer: Je'nise Robertson
Honorable Mention to: Damita Johnson

Most Effective Female Teacher: Mrs. Mirra (right)
Also Nominated: Mrs. Young (left), Miss Woods (center)

Best Dressed Male: Angel Rivera

Class Artists: Vivian Cintron, Henry Vasquez

Class Chatterbox: Joey Santiago

Male Class Dancer: William Hart

Best Dressed Female: Sharon Lewis

Most Effective Male Teacher: Mr. Harrison (left)
Also Nominated: Mr. Dembicer

Most Likely to Succeed: Maria Chang

Most Popular Male and Female: Ian Small, Anita Harvey

Class Wit: Oliver Nicholson

Most Popular Female Teacher: Miss Roemer

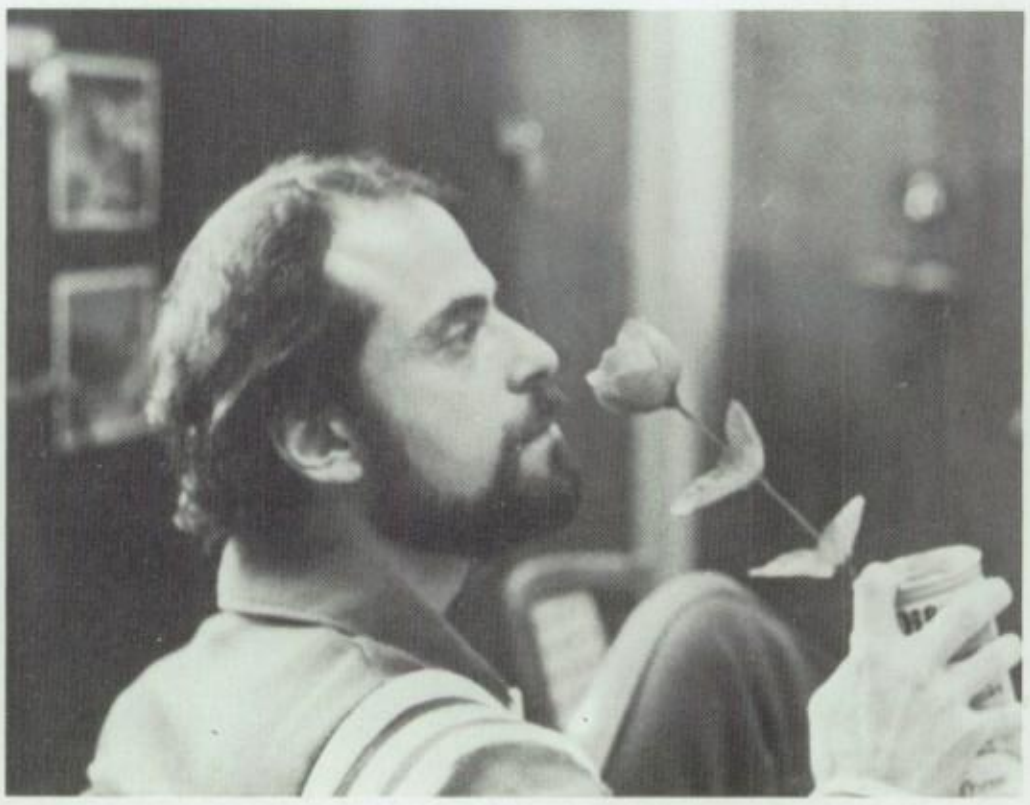

Most Popular Male Teacher: Mr. Beiner

WALTON H.S.
WALTON H.S.
WALTON H.S.
WALTON H.S.
SENIOR 83

Ms. Walton

Mr. Walton

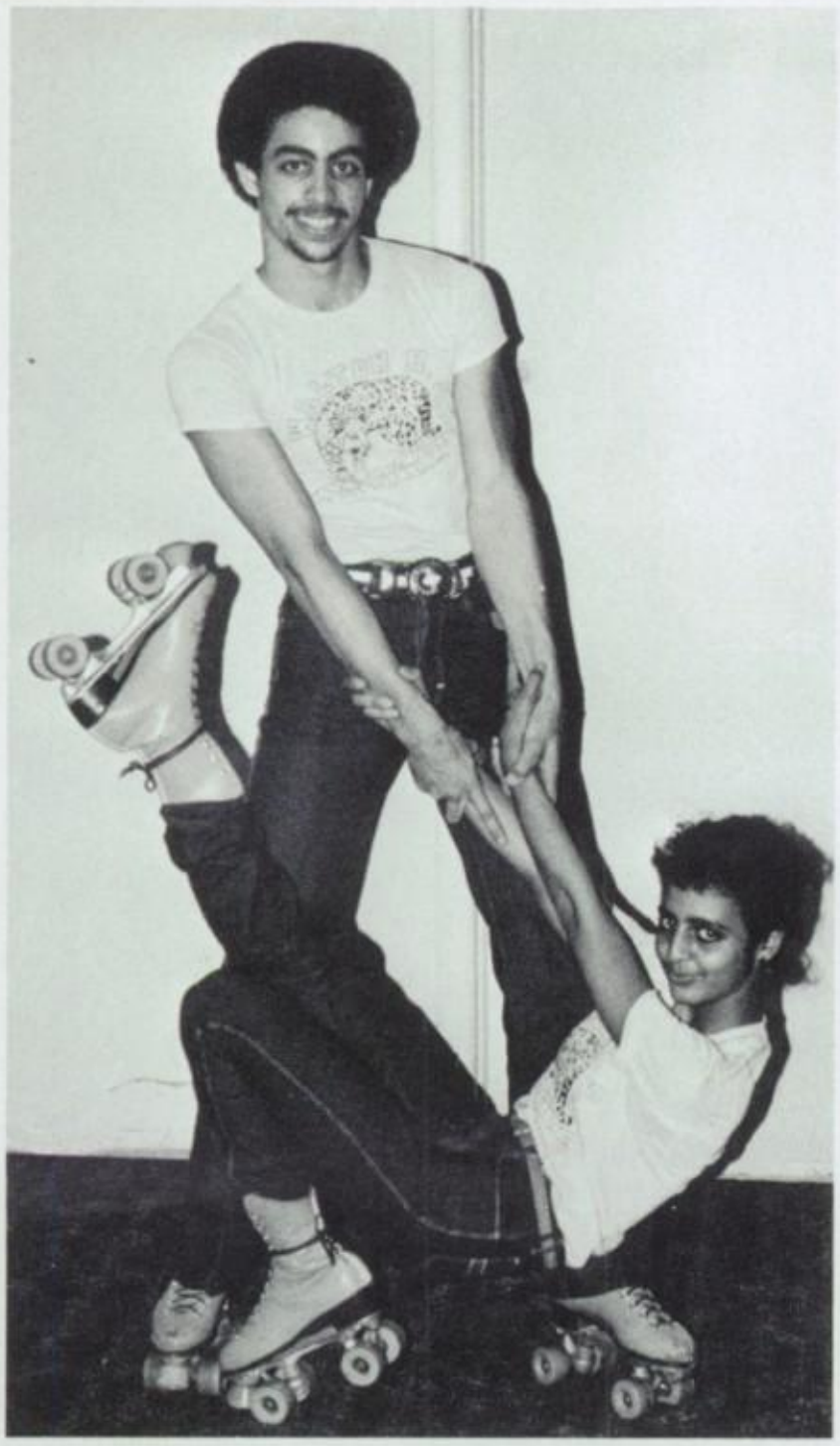

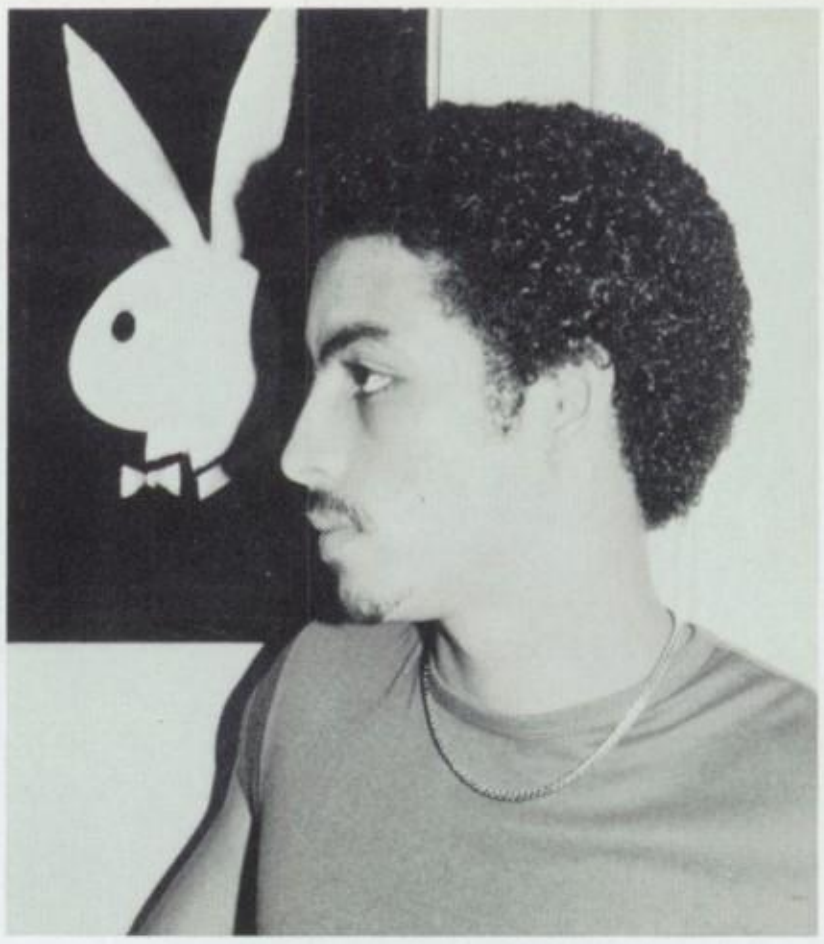

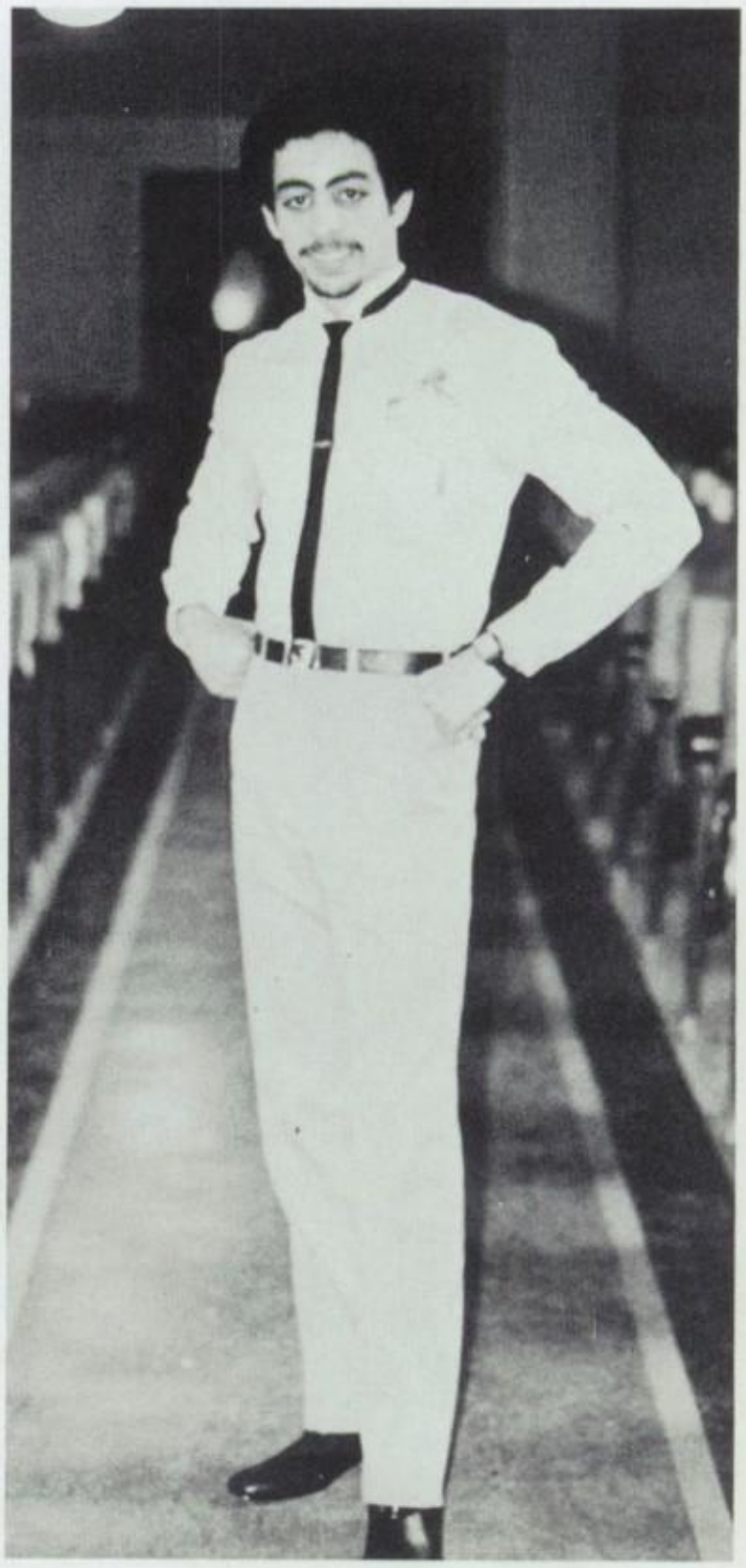

G.O. Council — Advisor: Mr. Leon

Senior Council — Advisor: Mr. Kleinman

lations

Arista — Advisor: Mrs. Koo

Advisory Council

WALTON '85

SENIOR
WALTON '85

Yearbook Staff

Editor-in-Chief:	*Violet Castro*
Assistant Editor:	*Renee Burke*
Managing Editor:	*Anita Harvey*
Layout Editor:	*Olaiya Humphrey*
Photography Editor:	*Ian Small*
Art Editors:	*Lenwood Daye* *Cardell Payne*

Staff

Marjorie Adlam
Erolyn Barrows
Shawn Bright
Clara Campos
Brenda Rivera
Leticia Roberts
Paula Sipio

Photography

Alonzo Boldin
Jose Capellan
Michelle Garcia

Advisor: Miss Linda Roemer

Star Babies

1. Norma Acosta
2. Diane Howell
3. Fritz Cooper
4. Leticia Roberts
5. Carmelo Stevens
6. Yolanda Prescod
7. Diane Barrett
8. Vertrell Brown
9. Joey Santiago
10. Sofia Salazae
11. Phil Bertha
12. Annette Holmes

1. *Giselle Reyes*
2. *Cherese Johnson*
3. *Irma Vasquez*
4. *Elizabeth Quinones*
5. *Bertha Sills*
6. *Tanya Powell*
7. *Cheryl Crumley*
8. *Treena Greene*
9. *Renee Smith*
10. *Yvette Caraballo*
11. *Jonathan Schuler*

1. *Violet Castro*
2. *Elizabeth Mercado*
3. *Patricia De la Hoz*
4. *Mercedes Estevez*
5. *Lenwood Daye*
6. *Renee Burke*
7. *Rita Skyers*
8. *Daisy Cartagena*
9. *Juanita Rodriguez*
10. *Lisa Cantres*
11. *Vilma Negrón*
12. *Eves Mercado*

1. Jacqueann Small
2. Antoinette Williams
3. Brenda Pressley
4. Gardenia Caulbreath
5. Cheryl Robinson
6. Toni Byrd
7. Clara Campos
8. Brunilda Garcia
9. Ana de La Cruz
10. Wendy Muñoz
11. Karen Jones
12. Bianca Selassie
13. Edilweiss Eldemire
14. Rebecca Hernandez

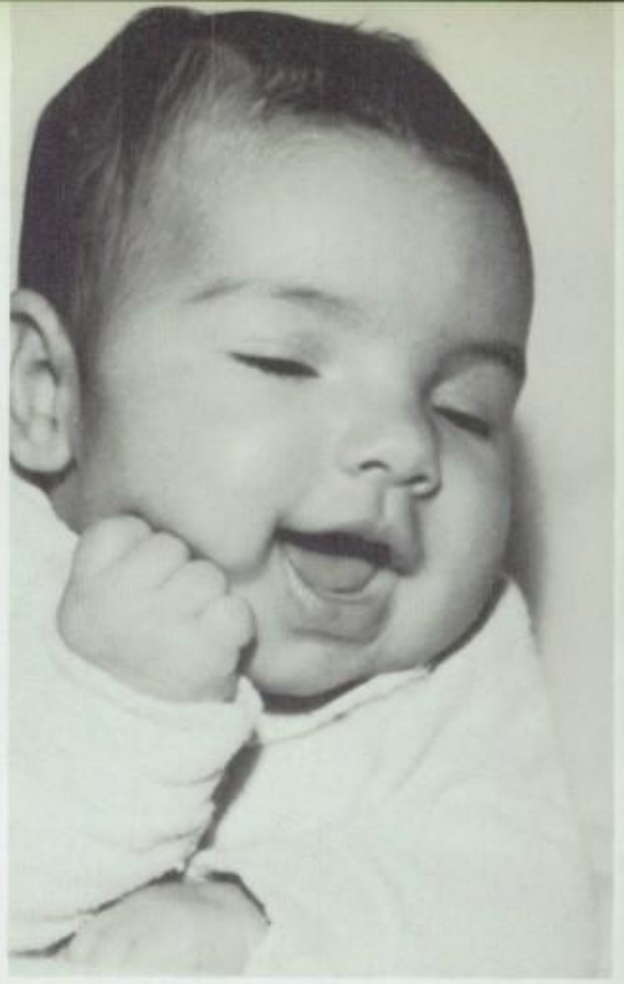

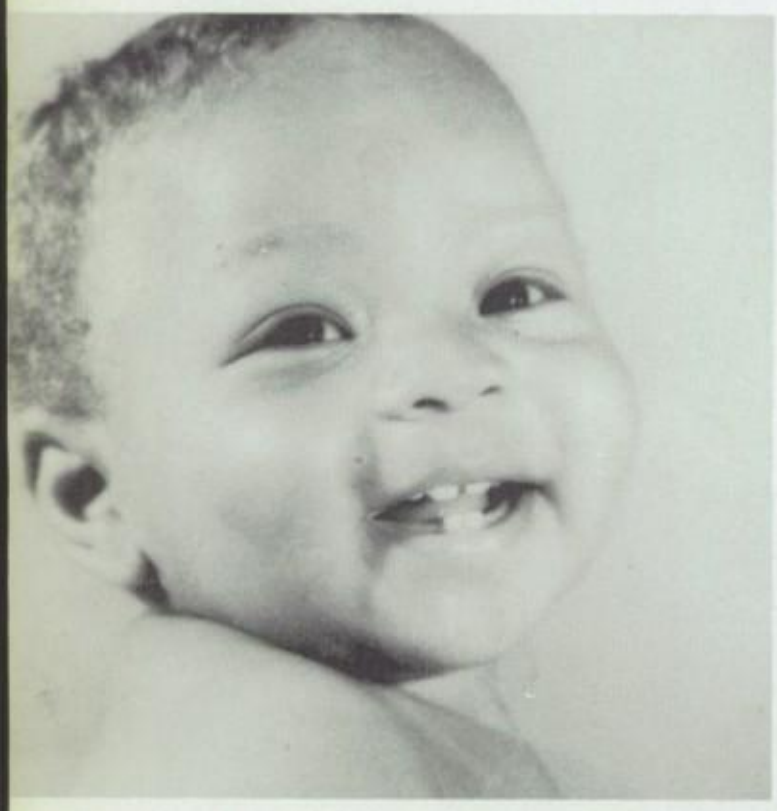

1. Maritza Amargni
2. Jose Hernandez
3. Luz Manguai
4. Patricia Fuich
5. Anita Harvey
6. Socorro Perez
7. Cindy Peay
8. Michael McLean
9. Olaiya Humphrey
10. Sheila McCant
11. Vincent Ortiz
12. Oliver Nicholson

1. *Charles Burke*
2. *LaShawn Haynes*
3. *Sylvia Treco*
4. *Shawn Bright*
5. *Magdalena Gordils*
6. *Cordell Maule*
7. *Maria Chang*
8. *Sonya Balemian*
9. *Jacqueline Ortiz*
10. *Gledys Peña*
11. *Janine Evans*
12. *Queen Esther Bennett*

APEDA STUDIOS

250 West 54th Street
New York, N.Y. 10019

The Official Photographers to the Periwinkle

Congratulations
From
TOM SWIFT
&
HERFF JONES

It's not too late to order your
class ring. Write for information:

Tom Swift
P.O. Box 158
Bronx, N.Y. 10465

NATIONAL HONOR SOCIETY

THE WALTON HONOR SOCIETY

Congratulates Its Senior Arista Members

President: Renee Burke
Vice Pres.: Anita Harvey
Secretary: Maria Chang
Treasurer: Violet Castro
Advisor: Mrs. Shirley Koo

Diane Barrett
Shawn Bright
Clara Campos
Valerie Creque
Edelweiss Eldemire
Premadat Lachman
Leticia Roberts
Jenise Robertson
Irma Vasquez

Good Luck and Best Wishes to the Graduating Class of 1983

From the Faculty of

WALTON HIGH SCHOOL

The United Federation of Teachers (UFT)

WALTON CHAPTER

CONGRATULATIONS!!!

You're "booked" for life.

THE LIBRARY TEACHERS

Librarians: Maria N. Hastie
Steven Parris
Zipporah Varon

You Are Programmed for Happiness IH9

YOUR GUIDANCE COUNSELORS

We wish you all the best in your college venture!

Gordon Meyer
Josephine Dinsmore
Roberta Cooper

COLLEGE BOUND

Congratulations to I.U.S. Seniors — 8-5

Marjorie Adlam
Diane Barrett
Joanne Bell
Shawn Bright
Yolanda Brown
Renee Burke
Clara Campos
Violet Castro
Maria Chang
Alicia Crews
Ruth Delgado
Dannette Emmett
Anita Harvey
Olaiya Humphrey
Damita Johnson
Premdat Lachman
Martha Mauleon
Aida Melendez
Carmen Rivera
Leticia Roberts
Je'nise Robertson
Paula Sipio
Daniel Strong
Irma Vasquez
Naeem Wahab

Those with the courage to act find their horizons unlimited.

PAA — BA

Whatever Direction
Your Life Takes . . .
Success
Love
LILYAN BROWER

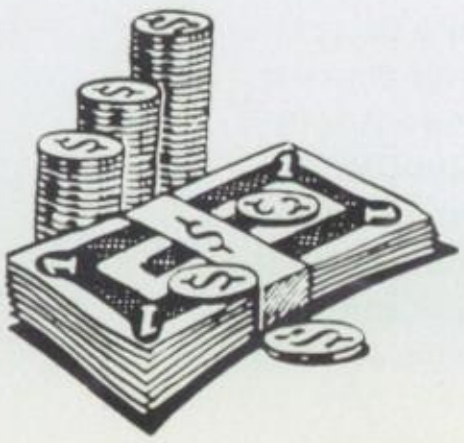

To I.U.S. 8-5:

"The Answer Is No"
As Always, Love LILYAN
BROWER

"The Answer Is Yes"
As Always with Love, LINDA
ROEMER

Congratulations to C.B. 8-1
We Are the Future

Norma Acosta
Cheryl Baker
Erolyn Barrow
Wendy Bermudez

Vivian Cintron
Maxine Clarke
Valerie Creque

Cordell Maule
Towanna Mitchell

Oliver Nicholson
Beatriz Quijano
Andrea Ramdom
Vincent Ortiz
Valerie Torres

Maureen Dea
Marcia DeLeon
Derrick Dingwall
Denise Dupree

Edelweiss Eldemire
Michelle Garcia
Natalie Joseph

Brenda Rivera
Jacqueann Small

Sheila Simmons
Yaminah Simmons
Renee Smith
Marlene Thompson
Joan Wylie

Knowledge and wisdom are the stepping stones to a successful future.

To my little sister Violeta,

I remember when you were born. No matter how young one is, it is impossible not to remember a baby girl being born in the living room.

I remember when you started walking again after months of not being able to.

I remember always wanting to strangle anyone who tried to take advantage of you, my little sister.

Suddenly you're not little anymore, and you'll be graduating soon. You were always very proud when I did something you thought extraordinary, and now it's my turn to be very proud of you. Not only because you're graduating at the top of your class, but also because you have become such an independent and determined young lady.

Always be the person you are today, and your path ahead will be clearer.

Good Luck and
Love Always,
YOLANDA

I'll be right here . . . always.

As time has progressed,
So has our relationship.
Congratulations Seniors of '83
"Dee" "Nee" "Yogie"
"Kizz" "Sip"
"Marj" ''Tee" I.U.S.

Good Luck to the Class of '83
PEER TUTORING

Seniors: Diane Barrett
Erolyn Barrow
Shawn Bright
Violet Castro
Marsha DeLeon
Yonette Mohabeer
Dominique Morile
Margaret Valle

BOOSTERS

Good Luck Walton
Seniors From the
Butcher Shop.

Good Luck to Luther
From Elite.

Good Luck 8-1 Love
Marcia De Leon

To My Best Friends,
Friends Forever
Love, Flora.

Good Luck Donna
Love, Bob.

To Anita:

Success is the key
to the future,
you hold that key
in your hand.

Love, MOTHER

We are seniors now — that is a big step in our life. Don't ever step down, always step up. Best of luck through your life.

A Friend,
ANNA GREENE

To Jose, Brenda, Rebecca, Giselle and Norma, Socorro, Vilma, Eves, Hora

Your friendship means so much to me, more than words can say. You've added sunshine to my life.
Love always and forever,
LIZETTE ROLDAN

To Mommy

Gracias por
tu amor,
tu confianza
y tu ayuda.

Te quiere mucho

MARCIA D.L.
(8-1)

To David A.,

You are the inspiration
of my life.

I'll love you always,
SHAWN

Whatever the future brings, we'll always be friends and we'll never forget the laughs we've shared at Walton.

VIOLET, SHAWN,
RENEE, IRMA
AND CLARA

To:
Janine,
Cindy,
Faye,
Sonia

and the
Volleyball Girls

To the Home Girls:
Ne-Ne, Sheila, Cindy, Anna, Damita

During your 4 years at Walton High we have had many ups and downs, but through it all I really enjoyed your friendship.
May God bless you in all you do.
Love ya —
FAYE HARRISON
(8-3)

To My Lovely Daughter
Faye Harrison,

Good luck in your near future to come, and have much success in whatever you do.

Love Always,
MOM
AND
DAD

To Faye, Anna and Cindy and my Other Good Friends in W.H.S.:
From the time we have known each other we grew closer day by day. We had good times, but now it's time for us to go our separate ways. I wish you all the success in the world.
Good luck.
Love, JANINE EVANS
8-3

To Our Daughter
Janine D. Evans,

Good luck
and much
success.

Love
MOM
AND
DAD

Congratulations and Best Wishes to the Class of '83 From Your SENIOR COUNCIL

Vice President: Norma Acosta
Secretary: Marcia DeLeon

Members

José Capellán
Dagoberto Toro
Sidney Garcia
Novlette McLemon
Dominique Morile
Giselle Reyes
Grenda Rivera
Lizette Roldan
Jonathon Schluer
Irma R. Vasquez

Best of luck Seniors of 83 — continue to strive for success.

President:	Anita Harvey
Vice President:	Naeem Wahab
Senior President:	Fritz Cooper
Senior V.P.:	Norma Acosta
Junior President:	Yvette Mendez
Sophomore President:	Sheryl Robinson
Secretary:	Stephanie Jenkins
Treasurer:	Renee Smith
Pub. Manager:	Albert Melendez
Bronx Rep.:	Carolyn Pagan
N.Y.C. Rep.:	Dons Droughorn
Advisor:	Mr. L. Leon

PETER ROEMER

FLORIST AND GROWER

331 E. 233 St.
Bronx, N.Y. 10470

Established 1865
Phone: 324-4777

Mr. Harrison and the members of the Social Studies Department bid farewell to our graduates in the words of Li Po, great Chinese poet of Tang dynasty:

"The time has come when we must sever. We travel thousands of miles together, my friends, once forever. Like clouds that drift apart, the sunset lingers like the feelings of my heart."

To the
Senior Class
of 1983:
My Very Best
Wishes to You All
JEANNE DEMOTSES

Best Wishes
to the Class
of 1983
With Happiness
and Success
MARJORIE J. KIPP

A glorious future
to the seniors of 1983!!
All good wishes from the
ART AND MUSIC DEPARTMENTS

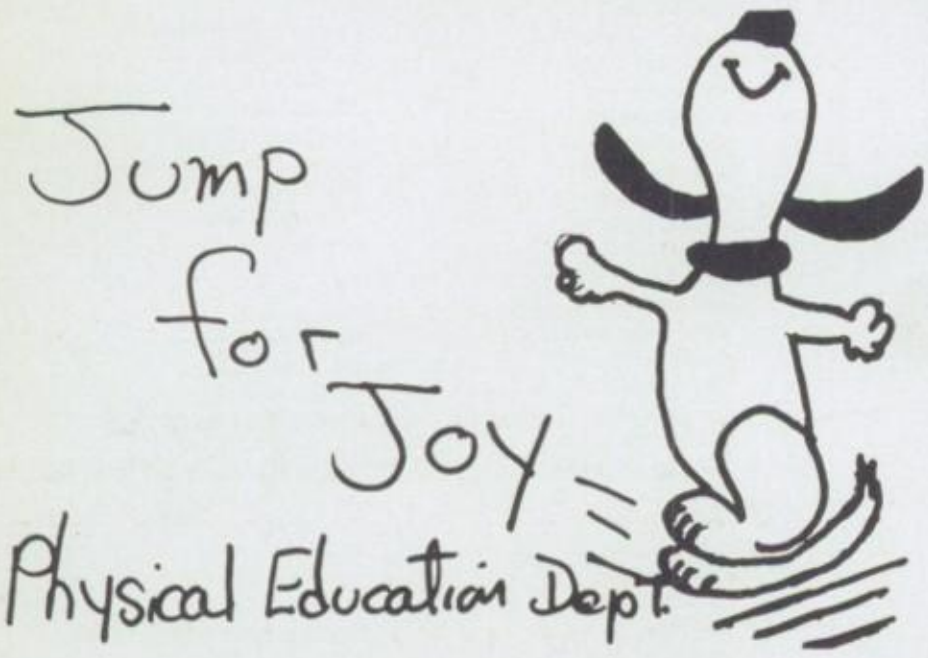

Congratulations from
THE FOREIGN LANGUAGE DEPARTMENT

Good Luck — ESL
Bonne Chance — French
Buena Suerte — Spanish

May your eyes be filled with stars, your ambition reach to the heavens, and your success be astronomical!
THE ENGLISH DEPT.

May Success Be Added
and Joys
Multiplied

THE MATH DEPARTMENT

Student Directory

CB 8-1
Teacher — Mrs. Gibbs
Norma Acosta (70)
Cheryl Baker (48)
Erolyn Barrow (56)
Wendy Bermudez (64)
Daisy Cartagena (56)
William Chan (82)
Vivian Cintron (84)
Maxine Clarke (40)
Valerie Creque (84)
Maureen Deas (52)
Marcia Deleon (65)
Derrick Dingwall (71)
Denise Dupree (71)
Eldeweiss Eldemire (76)
Michelle Garcia (76)
Darryl Gillian (88)
Natalie Joseph (41)
Cordell Maule (81)
Elizabeth Mercado (66)
Towanna Mitchell (45)
Oliver Nicholson (89)
Vincent Ortiz (85)
Beatriz Quijano (90)
Brenda Rivera (82)
Andrea Ramdon (85)
Yaminah Simmons (50)
Jacqueann Small (58)
Renee Smith (62)
Marlene Thompson (86)
Valerie Torres (46)
Joan Wylie (78)

CB 8-2
Teacher — Mrs. Greco
Roberto Ares (64)
Stephen Arjune (70)
Elizabeth Bracero (52)
Vertrell Brown (70)
Anthony Brunson (80)
Toni Byrd (56)
Lisa Cantres (52)
Anna Delacruz (80)
Horace Earle (71)
Sidney Garcia (77)
Midley Gobin (88)
Jose Hernandez (72)
Rosa Hopeleman (57)
Anette Hussey (89)
Alicia Kemp (60)
Khin Kim (66)
Yonette Mohabeer (61)
Dominique Morile (66)
Ann Morris (85)
Ramish Narine (45)
Angel Rivera (90)
Juanita Rodriquez (85)
Julissa Rodriquez (58)
Nancy Santiago (62)
Ian Small (73)
Alicia Soto (42)
Sylvia Treco (68)
Margaret Valle (86)
Bobby Williams (68)
Renee Williams (58)
Nathony Young (62)

8-3 B.A.
Teacher — Mr. Fanelli
Patricia Bennett (52)
Gwanda Bobian (84)
Darryl Brown (62)
Cheryl Crumley (71)
Glynnis Duncans (42)
Janine Evans (76)
Maribel Figueroa (45)
Anna Greene (60)
Treena Greene (41)
Faye Harrison (81)
Annette Henry (57)
Jose Hernandez (57)
Cherese Johnson (85)
Maritza Lamarque (61)
Tracey Lewis (45)
Lynn Maggett (53)
Eves Mercado (89)
Chris Missleton (85)
Flora Montes (41)
Barbara Munson (78)
Vilma Negron (49)
Myra Ortiz (82)
Willette Pendergrass (49)
Socorro Perez (89)
Tanya Powell (82)
Lizette Roldan (82)
Ketty Rosado (67)
Eliza Thompson (54)
Zondra Wilson (62)

P.A.A. 8-4
Teacher — Mrs. Glantz
Derrica Adams (76)
Nilda Aguilera (40)
Sonya Balemian (56)
Linda Bosfield (48)
Sharon Burke (80)
Rosa Camacho (76)
Maximine Cortes (60)
Hazel Crowell (84)
Gardenia Culbreath (88)
Sharon Davis (40)
Lenwood Daye (80)
Barbara Glover (57)
Diane Godbee (65)
Magdalena Gordils (77)
Leonardo Henriquez (72)
Diane Howell (89)
David Irizarry (57)
Laura Kavanagh (41)
Remetta Llyod (72)
Sheila McCants (49)
Harolyn Peoples (54)
Brenda Pressley (46)
Karen Pringle (42)
Margaret Pugh (90)
Pamela Reid (67)
Migdalia Rivera (58)
Sonia Roberts (67)
Cheryl Robinson (73)
Jonathan Shuler (62)
Bertha Sills (82)
Philip Smith (78)
Lilian White (90)
Andrea Williams (82)
Jillian Wright (68)

I.U.S. 8-5
Teacher — Mrs. Kulinski
Marjorie Adlam (64)
Diane Barrett (64)
Joanne Belle (56)
Shawn Bright (80)
Yolanda Brown (56)
Renee Burke (56)
Clara Campos (56)
Violet Castro (48)
Maria Chang (60)
Alicia Crews (44)
Ruth Delgado (52)
Dannette Emmett (71)
Saundra Glover (65)
Anita Harvey (72)
Oliaya Humphrey (48)
Damita Johnson (57)
Premadat Lachman (89)
Martha Mauleon (77)
Aida Melendez (78)
Carmen Rivera (50)
Leticia Roberts (85)
Jenise Robertson (82)
Paula Sipio (86)
Daniel Strong (50)
Irma Vasquez (46)
Naeem Wahab (68)

8-6
Teacher — Mrs. Thum
Jeffery Bennett (64)
Cassandra Block (64)
Charles Burke (48)
Yvette Carabello (84)
Mildred Carrion (48)
Gunther Gatral (70)
Allen Clark (78)
John Cobb (71)
Bridgette Fishbourne (53)
Rosalind Frazer (84)
Clarin Freeman (65)
Betty Goodwin (84)
Jeffery Griswold (57)
Len Harris (62)
James Jeffers (89)
Anthony Jordon (66)
Sharon Lewis (41)
Eduin Lopez (42)
Corinne Naraine
Darlene Montgomery (54)
Brenda Morales
Dwanda Munroe (54)
Yvette Myers (73)
Sharon Nickey (89)
Annette Olivo (78)
Aichelle Parker
Juanita Pressley (78)
Barrington Richards (73)
Meloney Simpson (86)
Kathryn Snoddy (90)
Carmello Stevens (58)
Dianne Stultz (50)
Erik Torres (54)
Lisa Wilson (82)
Paul Woodley (46)

8-7
Teacher — Mrs. Stone
Joanne Aponte (60)
Queen Esther Bennett (70)
Gregory Bignon
Odette Blackwood (52)
Stephanie Brown (56)
Jose Capellan (44)
Fritz Cooper (88)
Miriam Cosme (80)
Dawn Demry (40)
Millicent Drummond (60)
Linda Farrington (48)
Janet Figueroa (53)
Norma Garcia (53)
Lottie Golden (40)
Tina Hayes (66)
Michelle Jackson (89)
Odessa Jones (61)
Mahadio Kalipershad (66)
Darcell Kelly (72)
Richard Leslie (53)
Persina Lucas (81)
Maldonado Hector (72)
Keith Malone (81)
Sharon McIntosh (41)
Juanita Miranda (61)
Janet Molina
Aurea Montes (61)
Evel Morales (58)
Edita Nunez (62)
Shirley Pagan (72)
Yvette Pauling (62)
Stephanie Pitterson (67)
Giselle Reyes (42)
Sabrina Riddle (90)
Collette Robinson (42)
Marie Rowe (78)
Steven Sims (42)
Jacqueline Street (90)
Asturia Valderama (50)
Eva Valentine (50)

8-8
Teacher — Mr. Wexler
Senora Bailey (52)
Clarise Bodden (70)
Dale Boyd (76)
Joan Burke (64)
Ramon Cardona (43)
Terray Christopher (71)
Lourdes Delgado (65)
Pochelle Dennis (84)
Donna Feliciano (88)
Karen Forbes (76)
William Hart (65)
Yvette Howe (77)
Janet Hernandez (66)
Rebecca Hernandez (53)
Katrina Hendricks (86)
Candice Jenkins (52)
Chimene Joseph (53)
Doreen Martien (41)
Detris Martin (61)
Dennis McDonald (81)
Jacqueline McKay (41)
Veronica McKenzie (54)
Michael McLean (81)
Angie Melvin (61)
Karen Morton (67)
Maritza Parchment (67)
Sheila Simmons (67)
Rita Skyers (82)
Maria Soto (86)
Dursilla Streeter (62)
Thomas Hyde (68)
Jacinth Turner (73)
Kecia Warren (90)
Clarence White (42)

8-9
Teacher — Mrs. Dreisinger
Arnold Bell (43)
Edith Browne (64)
Karen Charles (40)
Robin Clement (48)
Paula Corrica (90)
Maxine Cortes (60)
Antonio De Jesus (71)
Patricia De La Hoz (80)
Denise Ellis (88)
Jeffrey Forde (62)
Patricia Futch (71)
John Green (81)
Amos Hogans
Karen Jones (81)
Lasalle Jones (53)
Luz Mangual (53)
Diane Montague (49)
Wyona Muhammad (45)
Deborah Nicholson (58)
Tracy O'Blines (45)
Jacqueline Ortiz (54)
Rajkumarie Rampersaud (50)
David Resto (62)
Elizabeth Rivera (67)
Juanita Rudolph (62)
Alicia Sanchez (62)
Bianca Selassie (67)
Christina Smith (62)
Jaqueline Staten (73)
Crystal Terrel (52)
Henry Vasquez (58)
Claud Whitaker
Angela Whtye (82)
Anthony Williams (42)
Antoinette (46)
Clifford Young (58)
Sharon Young (42)

8-10
Teacher — Mrs. Schonwetter
Durano Acosta (84)
Harold Alexis (78)
Nellie Ambert
Tracey Bells
Alonzo Boldin (86)
Lorraine Commock (60)
Evelyn Castro
Darnelle Coleman (78)
Keith Collins (78)
Leroy Cooks (68)
Colin Corbin (43)
Rosalie Cotto
Annette Crespo (57)
Angel Cruz (46)
Yolanda Cuello (65)
Denzil Davis (62)
Lesley Davis (57)
Richard Dunnaway (80)
Wilfredo Rernandez (40)
Sharon Fleming (88)
Rene Fortis (65)
Norma Gonzalez
Melba Guzman (48)
Lashawn Haynes (72)
Sharon Hector (82)
Lawrence Herbet
Christine Hill (62)
Charlean Kelley
Chui Mei Lee
David Lee
Ann Marie Lopez (72)
Tonia Mack (49)
Kevin Manigo (54)
Raymond Manning (73)
Cerise Marks
Eduin Marrero
Lyra Mathews (66)
Seli McFarland
Suzanne McLean (73)
Alan McMichael
Onelia Medina (85)
Paulette Miller (61)
There Montalvo
Deborah Moore (50)
James Moore
Wendy Munoz (41)
Desiree Murphy
Jaime Macias (85)
Rosemary Oppong (42)
Francisco Ortiz (54)
Jacqueline Pearson (73)
Cindy Peay
Michael Petty (78)
Demetra Pinkney
Yolanda Prescod (54)
Elizabeth Quinones (62)
Linda Quinones
Evelyn Ramis (49)
Grace Rivera (85)
Nancy Rivera

8-18
Teachers — Mrs. Rennie
Ms. Barnett
Patricia Alexander (80)
Patricia Briggs
Cynthia Brown (64)
Denard Brown (62)
Gwendolyn Camp
Tammy Carswell (43)
Bernard Coleman (43)
Noemi Figueroa (60)
Steven Green (77)
Marsha Greene (81)
Patricia Harvey (77)
Djuan Holiness
Hector Maldonado
Kevin Morgan
Maribel Quinones (78)
Ruth Ramos (78)
Deatra Simmons (62)
Anthony Upshaw (68)
Patricia Wedgeworth (68)
Scottie Scott (82)
Raquel Serrano
Roselyn Sexius
Rodney Speed (50)
Frank Spraggs (50)
Diane Stevens (68)
Zoila Tavarez
Elroy Thomas
Stacey Thomas (54)
George Thompson (68)
Sharon Tiware (58)
Yolanda Torres (62)
Stephanie Vega
Cynthia Williams (50)
Elaine Williams (58)

7-1
Teacher — Dr. Feldman
Arlene Alexander (70)
Vernon-Bullock (44)
Angel Garcia (72)
Joyce Johnson (49)
Novelet McLemon (45)
Noel Ojeda (73)
Carlos Roldan (90)
Dagoberto Toro Jr. (62)

ESL 8
Teacher — Ms. Dunn
Walton Budde (90)
Julio Colon (56)
Gia Buu Dao (57)
Gia Kien Dao (76)
Gia Toan Dao (65)
Maritza Espaillat (62)
Mercedes Esteves (60)
Geralda Figueroa (45)
Maria Flores (76)
Belquis Heredia (73)
Van Mingh Lam (41)
Hue Hong Loi (58)
Jasmin Lugo (45)
Muoi Ly (77)
Orlando Moncado (82)
Kit Shan Nee (73)
Glaedys Pena (46)
Julio Richardo (62)
Huong Kim Quach (78)
Oreste Quioto (68)
Victoria Quioto (58)
Sophia Salazar (54)
Phan Khan Tran (68)
Wai Fun Tso (58)
Mayraliz Vargas (46)

To James:
We had some good laughs together. I hope you keep scoring. Now that your graduating, your making your highest score.
good luck
from "the Truck"
(mark)

To James:
I wish you the best of luck in your future.
love Joyce

To James
Good Luck in the future at any thing you attempt!
from your friend Letitia (Slim)

TO JAMES,
EVEN THOUGH I'VE ONLY KNOWN YOU FOR A SHORT TIME, I WISH YOU ALL THE LUCK & SUCCESS IN THE FUTURE. YOU'LL NEED IT (REMEMBER WALTER). AIM HIGH BE THE BEST THAT YOU CAN BE IN LIFE. YOU'LL BE GREATLY MISSED. GOOD LUCK & NEVER FORGET ME.
YOUR FRIEND
Margaret
Jimi

TO JAMES
GOOD LUCK IN THE FUTURE. NEVER FORGET ALL MY SNAPS (THEY WERE ALL TRUE). TELL MICHAEL I'LL NEVER FORGET HIM.
YOUR FRIEND
Anita Smith

To James
Let has been
great knowing you
May God grant you all
the happiness & success
in the world. Take it easy.
In the future accounting
will be easier because Mr. Cohn
won't be there.
Love always
Eves

To: James
Even though I don't
know you too well, I
still wish you the best
of luck in everything
you do.
Remember me,
Sharon (Act)

To My homeboy "J"
Sucess in the future
Love, sex, money$
By Jast Mel

To James a nice
person. I wish you
all the best in
life.
Love, always
Annette

To James
Wishing you all
the best that
life has to offer
Nadine

To James:
It was fun
being with
you in Accounting.
I wish you success
and happiness.
Friend
always
Ophelia
Ragin

remember

Vs ⟶ ♏

To: Cool James

Over these past few months we have had a lot of fun buggin out in accounting class. To bad it all has to come to an end. Good luck in your future and good luck in your life of sex

from (Kennie Love)

To Jeff.

Although we only knew each other you about 2 years ill grew knowledge & each other so its a phasure to say congratulations!! to you because you deserve it. We been through ups & Downs in classes together. You must realize you can't let people get the best & you because they are trying to pull your Dirt off the stairway & success so just chill out & take it easy a peace & advise from the wise

Jeff

Jeff

(Betty Fox)

'87 in heaven

To Jay, stay cool, and don't be no fool.

Love always + forever

(Shorty) #1 little lady
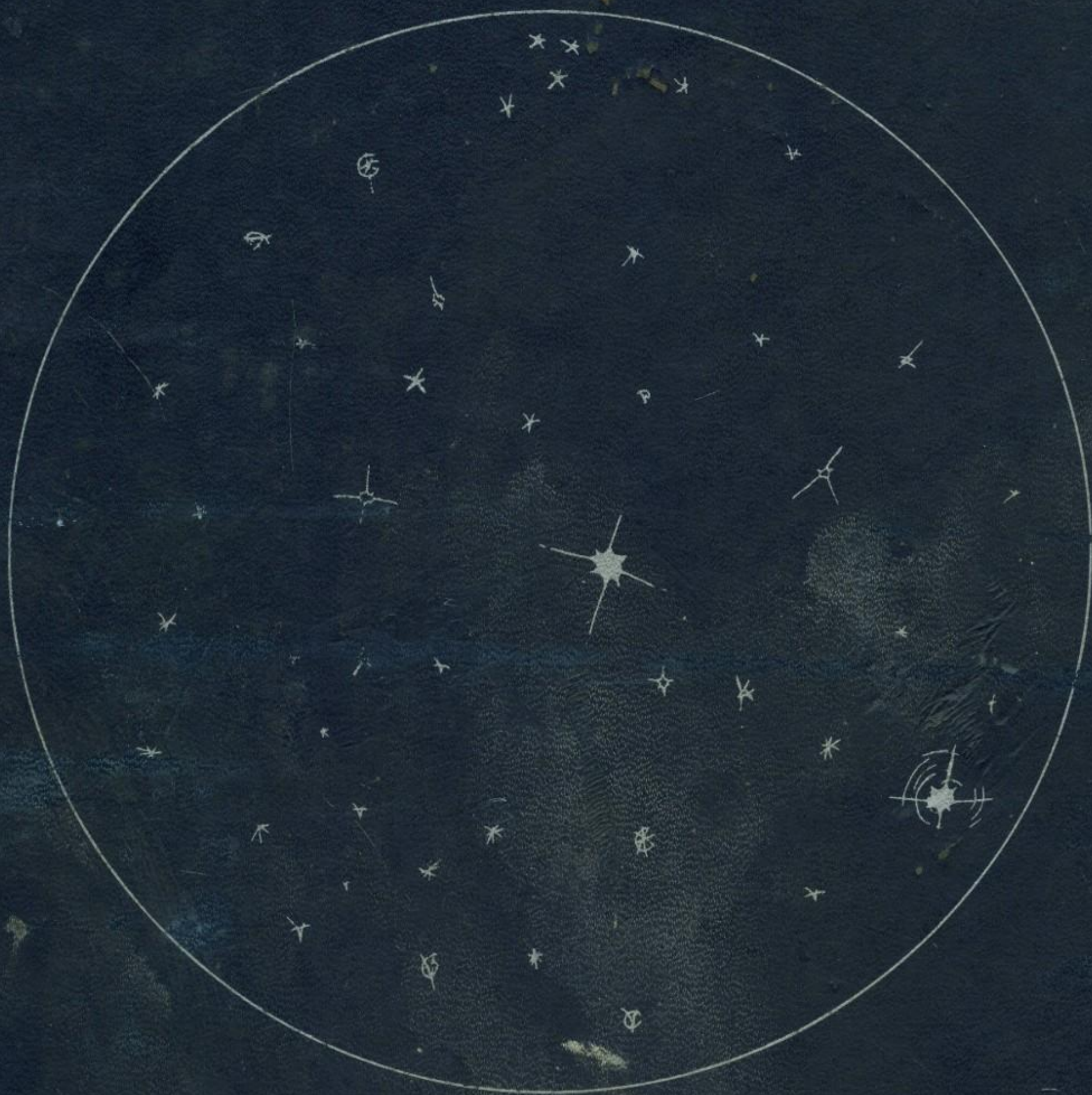
♌ ♍ ♎